Newport Daily News.

VOL. XXV--No. 165. NEWPORT, R. I., FRIDAY AFTERNOON, JULY 14, 1871. Single Copies Three Cents

The Newport Daily News
IS PUBLISHED BY
DAVIS & PITMAN,
At No. 13 Church Street.
Terms $6.00 Per Annum.

ADVERTISEMENTS will be inserted for $1.00 a square for the first insertion and 25 cts. for each subsequent insertion. Ten lines or less, Nonpareil type, (like this) make a square.

Business Advertisements must be paid for in advance.

The privilege of yearly advertisers (of all classes) is limited to their own immediate business, in their own name. It does not include Legal Notices, Auction Sales, Lost and Found, Cards, Wants, &c. Where contracts for yearly advertising are discontinued before the year expires, the publishers will claim the right to change for the advertising done at the transient rates.

Editorial Notices, or Articles to be inserted in the reading columns will be charged fifty per cent. extra, reckoning by the space occupied.

No paper discontinued until arrearage is paid, unless at the option of the publishers.

L. P. DAVIS. T. C. PITMAN.

PROFESSIONAL CARDS.

WILLIAM R. WALKER,
ARCHITECT,
37 WEYBOSSET STREET,
(ROOMS 9 & 10),
nov18 Providence, R. I.

Pianoforte Tuning,
—BY—
H. E. BARNEY,
Orders received at T. A. SPENCER'S, and
may26 CHAS. E. HAMMETT, JR'S.

Rural Improvements.
R. M. COPELAND, Landscape Gardener, Boston, Author of Country Life, now during the last 23 years, made over 400 plans for laying out Country Places, Cemeteries, Parks, Villages, &c.—Superintends work when desired. First-rate references in all parts of the country. Send for Circular. ap15

WM. G. PECKHAM, JR.,
Attorney & Counsellor-at-Law,
27 WALL STREET,
NEW YORK.
Commissioner for Rhode Island in New York.

J. P. NEWELL, ARTIST,
Residence, No. 47 Thames Street,
NEWPORT, R. I.
Water Colors and India Ink Drawings, Marine Views in Oil; Views of Residences, Yachts, and Local Views to order.
Lithographs and Drawings on Wood for engraving.
Views of Newport City constantly on hand. my4

HENRY N. WARD,
JUSTICE OF PEACE AND NOTARY PUBLIC,
123 Thames Street, Newport.
Particular attention given to the acknowledgment of Deeds, Affidavits, &c.

JAMES H. WILSON,
Piano and Vocal Culture,
Graduate of the Leipsic Conservatory of Music; And Pupil of the Maestro Tamberlik of Florence.
TERMS FOR TUITION:
Quarter of Twelve weeks, two lessons a week.....$25
Quarter of Twelve weeks, one lesson a week.....$15
Residence, 200 West 23d st. during the Summer at New York. Newport, R. I.
ly3 Cor. Redwood & Touro sts.

BUSINESS CARDS.

WILLIAM H. SEAR,
Draper and Tailor,
No. 168 THAMES-STREET.
Offers for sale, a fresh supply of seasonable goods such as French and German Broadcloths, Cassimeres and Doeskins, English and American Cassimeres and Tweeds, Silk and Satin vestings. A good supply of Furnishing goods. Also, ready-made Overcoats, Frock and Sack Coats and Vests.

GEORGE C. KAULL, JR.,
Dealer in Fresh and Salt Beef, PORK, HAMS, LARD, SAUSAGES, PIGS' FEET, TRIPE, POULTRY, GAME, &c.
Also, FRUIT AND VEGETABLES IN THEIR SEASON.
Corner OAK & BROAD Streets.
NEWPORT, R. I.

BLOCUM & BLOCK,
144 Thames Street,
MEATS, POULTRY & VEGETABLES.
Game of all Kinds in its Season.
Orders filled in all parts of the city, and families regularly supplied. ma4

JOHN C. STODDARD,
No. 9 Long Wharf,
House & Sign Painter & Glazier.
PAINTS, OIL, GLASS, PUTTY, VARNISH, AND BRUSHES,
Constantly on hand, together with all articles usually kept in a paint shop.

WILLIAM H. SHERMAN,
—DEALER IN—
MEATS, POULTRY, GAME,
HAMS, LARD, TONGUES, TRIPE,
SAUSAGES, BUTTER, EGGS,
Fruit and Vegetables,
4 WASHINGTON SQUARE,
NEWPORT, R.

HENRY J. HUDSON & SON,
HOUSE, SHIP AND SIGN PAINTERS.
GRAINING, MARBLEING, GILDING AND BRONZING.
PAINTS, OIL, GLASS, VARNISH, &c.,
CONSTANTLY ON HAND AND FOR SALE AT
No. 2 Mill, one door from Thames to the right, Newport, R. I.
june

SAMUEL ALBRO,
—DEALER IN—
Fish and Lobsters,
FAMILIES SUPPLIED
With the best the market affords and at the lowest notice.
may14

T. M. SEABURY,
Manufacturer and Dealer in Boots and Shoes,
No. 140 THAMES STREET, NEWPORT, R. I.

G. W. BOWEN,
Carpenter and Builder,
Over 24 Long Wharf.
(Entrance on Whitter Avenue, off Thames St.)
NEWPORT.
Orders promptly and satisfactorily executed.
Residence, 44 Bannon Street. a3
may24

PIANO FORTES
CAN BE FOUND AT
M. Soule's Music Store,
NEW 7-OCTAVE PIANOS.
SHEET MUSIC AMERICAN ORGANS and the Latest MUSIC PUBLICATIONS.
ma11 At 172 Thames st.

BUSINESS CARDS.

STAFFORD DRYER,
UNDERTAKER,
89 Thames Street.
RESIDENCE NO. 3, MOUNT VERNON,
jy15 NEWPORT, R. I.

JOSEPH H. LYON,
Plumber, Brass and Copper Worker,
Manufacturer of Pumps, Kettles, Sheet Pipes.
Repairing and general jobbing promptly attended to.
No. 230 Thames Street.

DODGE'S TEMPERANCE
OYSTER & EATING
SALOON,
159 THAMES-ST., NEWPORT,
Fresh Fruit and Ice Cream Kept in their season. nov8 3m

Received.
A LARGE ASSORTMENT OF
Trunks, Valises, & Traveling Bags
OF ALL GRADES AND STYLES.
GEORGE GRATRIX,
jan25 110 Broad-street.

WESTCHESTER HOUSE,
COR. BROOME-ST. & BOWERY,
NEW YORK,
On the European Plan—Accommodations for 200 Guests.
J. F. DARROW, Proprietor.

JOHN GLYNN, JR.,
HOTEL, HOUSE & STEAMBOAT
Bell Hanger & Locksmith.
Speaking Tubes put up to order,
No. 8 John St.,
NEWPORT R. I.

HOTEL,
(Opposite State House)
NEWPORT, R. I.
N. G. BUHR, Proprietor,
Near Railroad Depot and Opera House.
OPEN ALL THE YEAR.
jal4-3m

LADIES' SUITS.
PURKY & BARNARD have just received from the manufacturers, 3 to 5 Ladies' Suits of the following descriptions:
Plain White Victoria Lawn, fluted with Polonaise.
" " " " tucked " Basque.
" " " " edge plaiting.
Plain Black French Lawn plaiting Basque.
Plain Black, with Ruff edge plaiting Basque.
Plain White, with Blue Green & Buff edge Basque.
Brown Linen Plaited, with Polonaise and Basque.
Trimmed and Plain, all prices and qualities.
Buff Colored Linen suits.
White Organdie Polonaise.
White Swiss Muslin Polonaise.
Our Sales have proved cured for us at one of the largest establishments in the country, made of good material, and in the best manner and will be sold at the lowest prices.
Nos. 162 & 168 Westminster St., Prov.
jy8 Burgess Building

A. J. ROBINSON.
FINE JEWELRY,
Watches,
Opera & Leontine Chains.
—Also—
Sterling Silver Ware.
215 Westminster Street,
ap21 New No. 223, Providence.

CENTRAL HOTEL,
ON THE EUROPEAN PLAN,
5, 7, 9 & 9 Canal St., Providence, R. I.
COMPLETE in all its appointments, comfortably furnished and well adapted for transient or permanent lodgers. Connected with the Hotel is the LARGEST DINING SALOON in the city, open every day in the week.
jy29 HOPKINS & SEARS, Proprietors.

NOTICE.
The Poland Mineral Water,
FROM SOUTH POLAND, MAINE.
M. R. C. HANDY, of Providence, is now the only authorized agent in this State for its sale. All persons sending their orders direct to Mr. HANDY can depend upon having the GENUINE ARTICLE (by the dozen or gallon) fresh from the Springs, every week.
M. R. C. HANDY,
Also MANUFACTURES to ORDER GENTS' and YOUTHS' CUSTOM SHIRTS of superior quality and fit.
All orders addressed to him.
No. 129 Westminster St., Providence.
oct19

LEGGETT & BOYD,
57 Weybosset Street, Providence.
ELECTRO-PLATERS.
OLD PLATED WORK RE-PLATED AND MADE TO LOOK AS GOOD AS NEW.
Orders by express promptly attended to. my25

H. E. BARNEY & SON,
173 Westminster Street,
PROVIDENCE,
HAVE on exhibition a very large and varied stock of
FIRST-CLASS
Pianofortes & Cabinet Organs,
which they will be happy to show to all.
Prices ranging from $300 to $120
oct1-n&l

Sutton's Restaurant,
J. A. SUTTON, Proprietor,
No. 55 WEYBOSSET STREET,
Providence, R. I.
This is the Finest Fitted up Saloon East of New York. It is conducted on the Low Price system, and depends on its great number of patrons to sustain it. my14

CARRY'S
New York Fruit Store,
189 Thames-St.
EVERY variety of Fruit and Early Produce in their season.
English Pickles, Worcestershire Sauce, Nuts, Preserves, Can Fruits, Confectionery Goods, &c. Delivered with care and free of charge in any part of the city.
my18

Prepared Sinapism,
Or, Spread Mustard Plaster.
PERSONS traveling or temporarily absent from home, requiring such an application, will find this an admirable remedy.
my2 At R. J. TAYLOR'S.

The Cheapest House Furnishing Establishment
OF THE PRESENT DAY IS
FLINT & CO.'S EMPORIUM,
Carpets! Furniture! Crockery! Stoves! Bedding!
Silver! Brittania! Tin and Wooden Ware!
In fact, everything in the House Furnishing line to furnish a house from cellar to garret.
THE LARGEST STOCK IN RHODE ISLAND!
Bough for cash on the present depressed state of the market, and will be sold at prices that cannot fail to be satisfactory.
Our Goods are all of the first quality, and warranted to give satisfaction.
We annex a list of prices of a few leading articles.

Carpets, Carpets.
200 ROLLS!
Just received, and will be sold at the following prices:

Best English Body Brussels	$2.00
Best English Tapestry	1.40
Best American Tapestry	1.20 to 1.30
Three-Ply—good article	1.35 to 1.50
Extra Superfine	1.00 to 1.20
Best Ingrain	.50 to 1.20
Hemp—splendid quality	.80 to .90
Oil Cloth	.40 to .75

Stair and Hall Carpet of every width and pattern.
Straw and Coco Matting and Carpet Lining very low.
Splendid assortment of Curtains and Fixtures at prices that will create a sale.

Chamber Sets!
Chamber Sets!
We have in Store FIFTY DIFFERENT PATTERNS, of our own manufacture, of every style and finish.

Good Set—fine finish	$25.00
Splendid Set—finely ornamented	35.00
Chestnut, B. W. trimmed	45.00
Solid Black Walnut, carved	75.00
Good French Stead	8.00
Round Cornered Stead	9.00

In short, everything in the House Furnishing line at
Ten per cent. Less than Former Prices.
Call at the Emporium and make your selections.
Goods delivered to any part of the City or adjoining towns, free of charge.
Great inducement to parties out of town to replenish their household effects.
N. B.—Goods loaned on weekly and monthly payments
FLINT & CO.,
132 & 136 Broad-street,
ap24 PROVIDENCE, R. I.

[ESTABLISHED 1841.]
VOSE & HUXFORD,
GILDERS,
Also, Manufacturers and Dealers in
LOOKING GLASS, PORTRAIT, AND PICTURE FRAMES,
Paintings, Engravings, Artist's Materials, &c.,
No. 176 Westminster Street,
Directly Opposite First Universalist Church,
PROVIDENCE, R. I.
ap29-n&l-1y

DR. BULLOCK'S
NEPHRETICUM,
AN EFFECTUAL REMEDY FOR ALL DISEASES OF THE
Kidneys, Bladder and Urinary Organs.
THIS Medicine is exclusively a vegetable compound, from the official articles of the United States Pharmacopœia, and as such it is confidently offered to the Medical Profession and to the public generally as a sure remedy for
Painful and Dragging Sensations in the Back and Loins, Furred Tongue, Loss of Natural Force, Poor Appetite, Painful, Suppressed and Turbid Urine, Diseases of the Bladder, Kidney Complaints, Gravel, Dropsy, Organic Weakness, Female Complaints and General Debility.
FOR SALE BY ALL DRUGGISTS,
Price One Dollar Per Bottle, or Six Bottles for Five Dollars.
HOPKINS BROTHERS,
SOLE PROPRIETORS,
141 Westminster St., Providence.
my24-n&l-en

Langley & Bennett,
Manufacturers and Dealers in
First-Class Furniture,
Parlor, Hall, Library, Dining-Room & Chamber Furniture
AT LOW RATES.
UPHOLSTERY & MATTRESS MAKING Promptly Attended to.
ALSO ON HAND
Caskets and Coffins
Of every description; and all the duties required of an Undertaker promptly and satisfactorily attended to.
jel5 No. 19 Franklin Street

G. & C. P. Hutchins
Importers and Dealers in
CHINA, GLASS & CROCKERY WARE,
Table Cutlery, Britannia and Silver Plated Ware,
PROVIDENCE, R. I.
jan1 (Opt. Westminster & Dorrance Sts.)

ESTABLISHED 1857.
500,000 PEOPLE
Throughout the United States & Canadas,
HAVE USED
DR. J. MILLER'S
SOOTHING & HEALING
BALSAM,
And cheerfully recommend it to the public, being the BEST FAMILY MEDICINE in the world for all internal and external complaints for which it is recommended. It is fast gaining popular favor, and has already reached extensive sales. All we ask, in order to convince the most skeptical of the powerful efficacy of this GREAT REMEDY, is the trial of one bottle, costing only 50 cents, and you will never be without it or hesitate to recommend it to your friends. Sold by druggists everywhere. Every bottle used according to directions is warranted to cure, or money refunded.
The proprietors CHALLENGE THE WORLD to produce its superior as a remedy. Testimonials received daily in reference to the astonishing cures it has performed. It is used and recommended by prominent physicians throughout the country.
It has proved infallible for Burns, Scalds, Frozen Limbs, Bruises, Sprains, Wounds of all kinds, Pains in the side, back or shoulders, Piles, Corns, Chilblains, Chapped Hands, Stiff Neck, Ague in the face or breast, Ear Ache, Deafness, Loss of Motion of Limbs, Poisoning, Erysipelas, Inflamation of the Eyes, Inflamed Irritation of the Skin. For Rheumatism it is not a certain cure, yet hundreds have been relieved by it when other remedies had failed.
AS AN INTERNAL MEDICINE, when taken in season, it will cure Croup, Hoarseness, Sore Throat, Dry Cough, Asthma, Whooping Cough, Canker in the Mouth, Sore Lips, Inflamation of the Bowels, Dysentery, Kidney Complaints and Cholera Morbus.
THE "BALSAM" has also given great relief in many cases of Diphtheria.
No person need fear to use this medicine, as it is purely vegetable in its composition. It is soothing and healing in its influence, and may be given to any age or sex with perfect safety.
J. MILLER & SONS,
PROPRIETORS,
PROVIDENCE, R. I.
And 212 BROADWAY (Knox Building) N.Y.
ap5

REMNANTS
Received from the Mills daily,
AT 51 DORRANCE ST.,
feo7 Providence.

THE DIAMOND
Ready-Made Paints
are very carefully manufactured of the best materials, and are intended for all kinds of
In-door & Out-door Painting
IN COLORS.
They are ECONOMICAL, DURABLE, and especially adapted for use on
Villas, Cottages
—AND—
Farm Buildings.
Sold by PAINT DEALERS generally, in Newport, and throughout the State.
Sample Cards showing twenty different shades furnished on application to the proprietors.
BOON, RICE & CO.,
17 & 25 EXCHANGE PLACE,
PROVIDENCE, R. I.
IMPORTERS AND DEALERS IN
Paints, Oils and Glue
mar22

A. T. FARNUM & CO.,
(Formerly connected with the Providence Steam Marble Co.)
MANUFACTURERS OF
MARBLE MANTLES, MONUMENTS,
HEADSTONES, CABINET AND WASH BOWL SLABS,
Soapstone Fire Places, Sinks, Wash Tubs, &c.
ALL KINDS OF GRANITE FURNISHED TO ORDER.
430 HIGH-ST., PROVIDENCE, R. I.
A. T. FARNUM, J. W. FARNUM.
dec16-n&l

Nos. 6 & 52 Arcade.
DOWNEY
Will Open June 1st,
800 TRIMMED HATS,
At Prices from $1.50 to $14.00.
Which for Taste and Elegance will not be Surpassed in the Atlantic States.
This is no humbug. We invite inspection to prove the facts.
Ladies, please Call and Examine.
DOWNEY,
NOS. 6 & 52 ARCADE,
PROVIDENCE.
my24-n&l

PREMIUM TEETH.
GREAT REDUCTION IN PRICES!
DRS. BURLOCK & GAY, Dentists, 173 Westminster-St., Providence, have reduced the price of their Premium Teeth to Fifteen Dollars, and their Temporary Plates to Ten Dollars, and will warrant them equal to any for strength, beauty of finish and adaptability to the mouth. They are all made with Folsom's Patent, combined with Straight's Patent Flexible Edge, and are warranted in every way.
Teeth filled with Pure Gold and Silver.
TEETH EXTRACTED WITHOUT PAIN by the use of PURE NITROUS OXIDE GAS.
my19-n&l

READY-MADE
Suits,
CAMBRIC SUITS
LAWN SUITS
LINEN SUITS
WHITE LAWN SUITS.
"POLONAISE"
in
LAWN
BISHOP LAWN
SWISS MULL LAWN
LINEN &c.
ALL
New And Elegant Designs.
AT VERY REASONABLE PRICES.
CROSBY, EDWARDS & CO.,
227 & 229
WESTMINSTER STREET,
feo PROVIDENCE.

HENRY W. ELLIS
MANUFACTURER OF
WAGONS, CARTS, LOW GEARS, DRAYS, TIP BER WHEELS, &c.
Also, dealer in Oak, Ash and Walnut Lumber Spokes, Felloes, Rims, Shafts, Bows, Wheels, Lancewood Chaise Shafts and Poles, Straight and Circular Sawing.
Also, agents for
WHEELS AND WHEEL STOCK.
Junction of Dyer, Orange and Clifford Streets,
ma8 Providence, R. I.

DR. H. C. SPENCER
DENTIST, Providence,
WISHES to inform his friends and the public that he can be found at his old place of business occupied by him for the last ten years. New No. 275 High Street. Artificial Teeth made on patent plate and warranted to fit the worst mouth. Pure Nitrous Oxide Gas used for extracting Teeth when desired. Every Gasometer of Gas tested before using. jy11

ELEGANT GOODS OPENED
—AT—
J. RICHMAN & CO'S.,
PROVIDENCE.
REAL GUIPURE LACES,
REAL THREAD LACES
REAL VALENCIA LACES,
REAL POINT LACES,
REAL POINT APPLIQUE LACES.
MADE UP LACE GOODS,
THE NEWEST STYLES.
Barbs, Coiffures,
Parasol Covers,
Lace Tidies,
ALL NEW DESIGNS,
Scarfs, Fans,
PORTMONAIES, a Large Variety.
Jouvin Kid Gloves,
A Full Assortment.
All of which will be sold at the lowest prices possible.
J. RICHMAN & CO.,
131 Westminster St., Providence.
(STORE KNOWN AS THE BEE-HIVE.)
jel5

BLUE STORE,
126 Broad St., Providence.
FURNITURE, CARPETS, HOUSE-FURNISHING GOODS,
Of every description.
Silver-Plated Ware, Cutlery, &c.
CALL AND EXAMINE GOODS AND PRICES
W. P. LAWTON, Proprietor.
jy27—n&

CITY HOTEL,
PROVIDENCE.
THOROUGHLY renovated and newly furnished throughout,
IS NOW OPEN
FOR THE RECEPTION OF GUESTS.
L. H. HUMPHREYS, Proprietor
ap11-n&

FLOUR! FLOUR!
AHEAD OF EVERYTHING!
The Peerless, St. Louis.
TRY A BARREL.
JOHN O. PECKHAM,
my19 Commercial Wharf.

Harris' Hand Sewed Gaiters.
JUST Received another lot of these Hand Sewed Gaiters in three widths B, D and D. AA.
J. M. SWAN,
jel8 166 Thames street.

W. S. Pattee & Co.,
GLENDON FACTORY,
EAGLE STREET, EAST BOSTON,
Manufacturers of and Dealers in
HARD WOOD AND PINE DOORS,
SASHES, BLINDS, MOULDINGS,
DOOR AND WINDOW FRAMES,
Fence pailing, Stair Balusters and Rails, Brackets, Curtain Sticks, Brush and Broom Handles.
TURNING DONE AS REQUIRED.
Office No 38 Kilby street Boston. jel8

Turkish Rugs.
The finest and largest assortment of Turkish and Persian Carpets and Rugs at S. Schnitzer's in Abraham's Block, opposite Bath Road, are offered at low prices. These goods are imported direct by the undersigned. Come and see.
Wholesale Warehouse, 10 Central Wharf, Boston.
jel8 S. SCHNITZER.

NEW ADVERTISEMENTS.

MAPLEWOOD INSTITUTE for Young Ladies, Pittsfield, Mass., long and widely known for great beauty of location and superiority of instruction. Rev. C. V. SPEAR, Principal.

H. HENDERSON'S
FAMILY LIQUOR CASES
Each Case containing One Bottle of
Old Pale Brandy. Old Rye Whiskey. Fine Old Port. Holland Gin. Old Pale Sherry. Old Bourbon.
Guaranteed Pure and of the very Best Quality.
PRICE SEVEN DOLLARS.
Sent by Express C. O. D., or Post-office order,
H. HENDERSON, 16 Broad St., New York.

CHEAP FARMS! FREE TRAVEL.
Chicago, Rock Island, and Pacific Railroad Company.
600,000 Acres
CHOICE IOWA LANDS.
This Company is now offering for sale about six hundred thousand acres of the finest agricultural lands in the West. The Company sells only to actual settlers, and the prices are exceedingly reasonable, ranging from $5 to $15 per acre—the average being about $8. The greater part of these lands are situated along the line of its railroad between the cities of Des Moines and Council Bluffs, and are in the most accessible and fertile region in the state.
Sales made for cash or on credit long enough to enable any industrious man to pay for the land out of its crops.
These lands are held under a title direct from the General Government, and are not mortgaged or encumbered in any way. Full warranty deeds given to purchasers.
For maps, pamphlets, or any other information respecting them, address EBENEZER COOK, Land Commissioner, Davenport, Iowa.
EXPLORING TICKETS are sold at the Company's ticket offices at Chicago, and all other principal stations on its line, and if the purchaser buys land the amount paid for the ticket is applied on the purchase money.

GOLD BONDS,
Choice Security, At a Low Price. Seven Per Cent. Semi-Annual Interest in Gold. First Mortgage Gold Bonds, Montclair Railway Co., in New Jersey, from the city of New York 40 miles to Greenwood Lake, there connecting with N. Y. and Oswego Midland—by whom it is perpetually leased—whose capital $7,000,000—become liable for principal and interest. Iron being rapidly laid. One half of the road running in July. For circulars and details apply to Banks and Bankers generally, and the MONTCLAIR RAILWAY COMPANY, 25 Nassau Street, New York.

THE FREAR COMPOSITION STONE.
For house fronts, docks, piers, culverts, walls, fountains and all building purposes; harder, more durable, and 100 per cent. cheaper than natural stone. For supply of same, or right of manufacture, for counties or States, apply to CHARLES W. DARLING, Secretary, N. Y. Frear Stone Co., 1,228 Broadway, N. Y.

Apple Parer, Corer and Slicer. Price $2. Does all at once. Warranted satisfactory. D. H. WHITTEMORE, Worcester, Mass.

PATENT TABLET gradually darkens Hair. No poison. Mailed for 50cts., or send stamp for circular. E. P. GRAY, Box 61, Boston, Mass.

DR. CHAPMAN'S Cholera Syrup Cures Dysentery, Diarrhœa and Summer Complaints of Children. Price 50c. GEORGE MOORE, Prop'r Great Falls, N. H. Sold by all druggists.

TO CONSUMPTIVES!
Fifteen years' successful experience proves beyond the possibility of a doubt, that, by the prompt and timely use of
WINCHESTER'S
HYPOPHOSPHITES
OF LIME AND SODA,
EVERY CASE OF
Consumption can be Cured.
CONSUMPTIVES! INVALIDS! do not fail to give this celebrated Remedy an immediate trial. You will be charmed and surprised at its prompt and beneficial effects. Price One Dollar per bottle. Sold by all druggists.

TARRANT'S
SELTZER
APERIENT.
Sects and Creeds Differ, but there are no dissenters from the general principle that a great medicine is a great blessing. We have many of these blessings, but among them all, in the province to which it belongs, no greater than
Tarrant's Effervescent Seltzer Aperient.
A column would not suffice to enumerate the testimonials for which it is prescribed by physicians of the highest standing. It does not belong to the class derisively termed patent medicines, but is an article based on scientific principles, and will stand the test of the sharpest and most rigid medical criticism as a cathartic, a specific, an anti-bilious preparation, and an admirable remedy for all of its complaints.
Let there be no mistake. Secure the genuine article only. SOLD BY ALL DRUGGISTS.

WILLIAMS'
Extract Jamaica Ginger
ABSOLUTELY PURE,
Cures Colds, Cholera Morbus, Diarrhœa and Indigestion.
IT MAKES
DELICIOUS DRINK.
Sold by all Druggists and Grocers. Wholesale Agents, GEORGE C. GOODWIN, Boston; GEORGE W. WILLIAMS & Co., Hartford, Conn.

BISHOP SOULE'S LINIMENT.
Invented by the late Bishop SOULE, is creating a revolution in the cure of SCIATICA, RHEUMATISM, NEURALGIA, KIDNEY and SPINAL COMPLAINTS, SORE THROAT, SPRAINS, &c. The cures effected by it are almost beyond belief. Try it, use nothing else, and you will be cured. It is the only sure cure for that dreadful disease, Sciatica.
For sale by Druggists, price $1.50 per bottle.
F. W. RYDER & SON, Proprietors, Boston, Mass.

EMPLOYMENT, Business for all. Latest Industrial 8 page Newsp'r pr. 50 cts. per year. Send stamp for copy. PATENT STAR, Boston, Mass.

Agents! Read This!
WE WILL PAY AGENTS A SALARY OF $30 PER WEEK and Expenses, or allow a large commission to sell our new and wonderful inventions. Address M. WAGNER & CO., Marshall, Mich.

SOUTHERN FARMS.
A RARE OPPORTUNITY.
Parties willing to join an Emigration Society of 25 families for the settlement of 7,500 acres of the best land in North Carolina, near railroad, producing cotton fruit and grain, are requested to communicate with PABOT & McCready, 71 Broadway, New York.

$325 A MONTH. Horse and Carriage furnished. Expenses paid. H. Shaw, Alfred, Me.

A MILLION DOLLARS,
Shrewd but quiet men can make a fortune by revealing the secret of the business to no one.
Address A. E. CANFAR,
698 Broadway, New York.

THE BOOK for Young and Middle Aged Men to read just now is "The Science of Life and Self Preservation."—The author, Dr. A. H. Hayes, has returned from Europe in excellent health, and is again the Chief Consulting Physician of the PEABODY MEDICAL INSTITUTE, No. 4 Bulfinch st. Boston, Mass.

BUNDLING.
Only Work on the Subject Ever Published.
Ready June 21st.
"The Origin, Progress and Decline of Bundling in America," with dedicatory poem by Henry R. Stiles, M. D.; price $1.50. Agents wanted in every city of the Union to sell the work to whom liberal terms will be offered. Sent by mail post paid on receipt of price. Address KNICKERBOCKER PUBLISHING CO., Albany, N. Y., P. O. Drawer 69.

A Few Hints on Carving.

It is a great accomplishment to be able to carve well and easily, without awkwardness; but it is one that receives altogether too little attention. Too often it would seem that the host or hostess, or whoever is called upon to perform this table duty, has no idea of there being anything needed but to hack off in the most expeditious manner as much meat as is required to satisfy the wants of those present, without the slightest reference to the mode in which it should be done, or the choice bits to be secured by careful carving. We have seen those who in every other respect were real gentlemen and ladies, carve poultry, or a piece of meat in such a barbarous manner as to banish all desire to eat, and almost the ability to taste the big, uncouth, mangled lump that was put, or rather thrown, on our plate. To cut off a thick rough piece from any part that the knife happens to light upon first, aside from being untidy and unpalatable, is also very wasteful. After two or three such careless cuttings, the whole piece is so defaced and uneven, that it is no longer possible to secure a decent looking bit; and the bone is left with much adhering to it, in ragged morsels that dry and become worthless if left over to the next day, but which, had the joint been properly carved, could have been sent to the table for a cold relish for tea, in a neat and attractive form. Our ladies are seldom good carvers, and do not often attempt it. Few have been taught, or thought it worth while to try and learn; but in early times it was considered an indispensable part of a girl's education. The want of such knowledge often leaves one in an unpleasant and embarrassing position; for to every one there occasionally comes a time when the gentleman of the family must be absent, and the lady must do the carving or ask a guest or stranger, who may be even more awkward than herself.

To stand up while carving is not as proper or skillful a way of doing the work as to be seated; but it is sometimes easier and more convenient, and, if the table be at all crowded, less troublesome to guests. In such cases it is quite allowable. The carving knife must be sharp and thin. A large, broad bladed knife is needed for meats; a long, narrow, and sharp pointed blade for poultry and game; both should be kept in perfect order, and always ready for use.

When dished, poultry and game must be laid on the back, the breast uppermost, for the greater convenience of the carver, who should put the fork into the breast, holding the bird firmly, until he has taken off the wings and legs, cut out the "merry thought," or "wish bone," cut nice, even slices from the breast, and removed the collar bone. A skillful carver will do all this without once turning the fowl over. Next cut off the side bone, and cut down the back, dividing the carcass in two. Separate the drumstick from the second joint, and in helping a lady, if she prefer the wing, cut it in two parts that she may handle it more conveniently.

A ham, or leg of lamb or mutton, should be first cut in the middle, clean down to the bone, passing the knife all round. Then cut thin, even slices from the upper or thicker part, separating each slice from the bone at the bottom, carefully, without tearing it. Some slices can also be cut from the lower part of the leg or ham, which are just as good as the upper part; but after a little you come to the cords or fibers, and then the remainder of the lower part should be set aside, to cut out all the little bits for a relish at tea, or, if ham, to chop up as seasoning, or, with scraps of other kinds of meat, for hash. By cutting meat in this way, much may be saved. Good carving is good economy.

The middle portion of boiled tongue is the best, and should be first served to guests. The tip is only fit for hashes. It should always be cut crosswise, never lengthwise.

When dishing a sirloin, place it on the platter with the tenderloin underneath, and in carving cut thin slices from the side next to you; then turn the piece over and carve the tenderloin carefully, serving equally from both parts.

In carving a fore quarter of lamb, divide the shoulders from the ribs; then separate the ribs; serve a bit of the kidney, and fat with each piece, if agreeable to your guests. Some people dislike the kidney, and would eat with more relish if it were not on their plate. The forequarter of pork and mutton should be carved in the same way.

In carving a fillet of veal, begin at the top to cut, serve a portion of the dressing to each guest. When carving the breast of veal, cut the upper portion of the brisket, or that part of the breast that lies next to the ribs, separately, and in helping, inquire what part is preferred.

Some like to send a young pig whole to the table, with a lemon or a bunch of parsley put into his mouth. We think it much nicer to take off the head, and cut the pigs in halves or quarters, before sending to the table, and then carve it. It would be very unpleasant to many to see such a revolting caricature of a live pig brought before them. But each must judge for himself.—*Christian Union.*

Piano to Let.
AN Entirely new piano, (first class instrument) to let for the season at reasonable rates. Inquire of
L. D. DAVIS
jel9 DAILY NEWS OFFICE.

WHY IS IT SO MANY PURCHASE THE
Weed Sewing Machine!
Because it is so beautiful in appearance, so simple in its construction and so perfect
THAT NONE SEE IT BUT TO ADMIRE IT.
—AT—
195 Thames Street,
Or No. 2 Cotton's Court.
O. G. Langley, Agent.
ap24

Smoked Hams.
FRESH LOT, at
S. T. HUBBARD'S,
my22 Parade Corner Store

NEWPORT DAILY NEWS.

FRIDAY, July 14, 1871.

Morning News.

The New England Editors are receiving the honors of the city of Montreal. Wednesday morning the party made a pleasant excursion down the St. Lawrence rapids. The distinguished citizens of the city, have been untiring in their efforts to make the occasion a pleasant one.

The New Hampshire legislature yesterday passed the appropriation for the State normal school, and the resolution to adjourn on Saturday, and rejected the Agricultural College appropriation. The house appropriated $6000 for the State reform school.

France is endeavoring to secure the modification of the treaty of commerce with England. Cafes in Paris are ordered to close at midnight. The Orleans princes are about to pay a visit to M. Guizot. The Tuileries gardens are shortly to be opened to the public. The effective strength of the French army is 230,000 men. Baron Haussmann is a candidate for office at the municipal elections. Renewed efforts are making to hasten the evacuation of France by the Germans.

Quesada, with a body of Venezuelans, has landed in Cuba and an engagement has been fought with the Spanish troops.

The New England editors were very finely entertained at Montreal on Wednesday, and arrived at Newport, Vt., last night.

The Triumph of Law.

All law abiding citizens will rejoice that, for once, those in control have shown themselves superior to the mob which has so long ruled New-York City. The sacrifice was great, but the result gained will repay the costs a thousand fold. It was not that a handful of men might parade the streets of the metropolis, in honor of an event almost forgotten and little regarded even by its celebrators, that the entire force, civil and military, was called out. It was, that it might be made known who are the actual rulers of that city. The question has been decided, and in a way too, which we trust will leave a lasting impression upon those who would subject peaceful cities to mob violence.

We are ready to give all praise to those who fought so valiantly, on Wednesday, on the side of law and order. Gov. Hoffman, by his proclamation, and his conduct on that day, has done much to redeem his reputation. To be sure his order countermanding the disgraceful surrender of Tammany and the Mayor, came at the eleventh hour, but when it did come, it was all that the most radical could desire. Superintendent Kelso and his associates deserve much praise for their gallant conduct. They were everywhere present, and everywhere did they show themselves brave men.

Some papers are disposed to belittle the contest which was fought, and rank it far below the riot of 1863, in violence. The mob to be sure accomplished less this time than it did on those days; but it found the troops better prepared to oppose their lawless actions and protect the lives of innocent persons; it found in '63 a governor who sympathised with them and called them his "friends," this time it found a governor armed at all points to oppose their hellish work, and the result is, peace is obtained, a peace too that misguided Catholics, in the future, will be likely to respect.

Boston and Lake Superior.

The new pleasure route from Boston to Lake Superior, via the Vermont Central railway and its connections, has met with great success. Already large numbers are going to the famed mineral regions of Lake Superior. The beauty and natural attractions, as well as the novelty of the thing offer great inducements for the trip. From Boston you take the Lowell, Nashua and Concord railroads to Concord; from there by the N. H. R. R., you take the Vermont Central and make direct connections with their splendid steamers at Port Huron, which form a daily line at Duluth on Lake Superior. From Port Huron you pass up the St. Clair river through Lake St. Clair and so on up the St. Mary's river, the Sault St. Mary and ship canal where you pass through two locks into the broad clear waters of Lake Superior, making landings at Eagle Harbor, Copper Harbor, Isle Royal, Ontonagon, Apostle Isle, Bayfield, &c., &c., affording visitors a fine opportunity to visit the mines and see all that is to be seen in that far off, wild and romantic region. Mr. Lansing Millis the General Agent 65 Washington St. Boston, Mass., has just returned from Duluth and the West. He has perfected every arrangement to insure the greatest possible comfort and convenience to those passing over this new pleasure route, while they make it their constant study to insure safety, speed, and comfort. Mr. Millis has just issued excursion tickets for the round trip from Boston to Duluth and back, the price of which is very low this year and which will inaugurate the new route affording the rich as well as those in moderate circumstances an opportunity to visit the wild and romantic mineral regions of Lake Superior. Mr. Millis is a New England man and takes great interest in all things which will benefit the people of New England. His connection with the Vermont Central Railway has been marked with success, from the time the road was at the lowest ebb, until its present prosperity. It has been reported that Commodore Vanderbilt offered Mr. Millis twenty thousand dollars a year for five years to take charge of the interests of the Hudson river and Harlem railways, and as their General Agent in New York. Mr. Millis declined this fine offer saying he had no desire to change his old position in Boston for one in New York, to which the Commodore replied "Truly a very remarkable case of home appreciation." The Vermont Central Railroad is already a colossal institution. What it will be when it has the Great Northern Pacific railroad for a feeder is hard to conjecture.

Croquet is thought to be a healthy exercise by our young ladies with small feet.

Emmigration to Maine.

The people of Maine are congratulating themselves upon the success of their Swedish immigration project. The colony of "New Sweden," in Aroostook county, is getting along wonderfully well, and the colony near Caribou, numbered four hundred souls, averaging four to each family, before the accession of another company of four hundred last week. To each family a farm of one hundred acres is given by the State, with a conditional deed which stipulates that the land shall pass in fee simple at the expiration of five years, provided a house shall have been erected thereon, and fifteen acres be under actual cultivation. New farms are now being laid out for expected newcomers, and many of the older settlers are purchasing farms in the adjoining towns; a handsome town hall has been built; a school will soon be opened, capable of accommodating one hundred of the colonists' children, and with an American teacher at its head; and a plan is on foot to erect a steam saw mill by subscription among the colonists, for the manufacture of their lumber. The hardy, industrious, and energetic company of eight hundred Scandinavians are all prospering in their new homes; and it has been estimated that each one is "worth" one thousand dollars to the State of Maine, simply as a settler in an unimproved region, to say nothing of the money and personal property with which each of them is more or less provided upon his arrival. On the other hand, it must be said that the State has done, and does, everything in its power to attract immigration from this quarter, and make it bear the best and most satisfactory results, and its citizens are already getting rich in return for the good sense and liberality of their commendable enterprise.

The Tribune on the Riot.

The New York Tribune says that the mournful list of Wednesday's casualties is elsewhere printed, but the chief and most culpable victims are not there mentioned. Put down among the killed, A. Oakey Hall; set down as dangerously if not fatally wounded, John T. Hoffman. The deadest man in the morgue borne thither by the police is not so dead as the man who undertook to silence the police and give the rioters full sway. The worst wounded man in the hospitals is not so badly wounded as the Governor of New York, who has not proved his ignorance on Monday of the surrender consummated Monday night by his political associates and subordinates, which he could have neutralized and did not. Add to the list the one man promoted by his share in this business—his name is Theodore T. Randolph. And, above all, give honor to the people of New York, who rose for the right as they have not risen since Sumter.

What the Herald Says.

The Herald says much credit is due to Gov. Hoffman for his share in yesterday's work. His proclamation came too late, it is true, to prove as useful in delaying the passions of the multitude as it otherwise would have been, but it was sent free from anything that could give offence, and yet so clear, so firm, so unmistakable, that its influence for good is incalculable. It exhibited no desire to shrink from a great public duty, or to evade that duty in the face of a grave public danger.

It was a manly, straightforward document, holding out protection to those who needed it and indicating a swift retribution for those requiring punishment.

The Recorder of 1863 showed himself the same man as the Governor of 1871. There was now as then the same impatience with murder and riot; the same determination to enforce the law and punish the law breakers. He breathed only fire and sword for those who had determined to break the peace and shed the blood of others.

A letter from Berlin, published in the New York World says that Germany is busy with gigantic preparations for war. The army is to be placed in the highest state of efficiency; the fortresses of the Elbe and the Alsacian frontier are daily growing stronger under the ceaseless labor of thousands; the navy is to be increased by the addition of numerous heavy iron-clads; and a ship canal is to be cut between the Baltic and the North Sea, for the use—not of commerce, but of the German navy. The mass of the German people do not hesitate to express their dissatisfaction with this steady increase of the aggressive power of the German armament, but the Government pursues its purpose without heeding the popular wish. It is hardly probable that all these costly preparations are made without a definite end in view.

England, it is reported, has added to her colonial possessions by the purchase of New Guinea from the Dutch. This is a very large but little known island, Europeans having hardly penetrated beyond the coast. The natives are called Papuans, and are divided into petty tribes, many of which are fierce and warlike and have repelled all efforts of the Dutch to explore the country. New Guinea affords many rare productions, among which are the beautiful birds of Paradise and other birds more curious and splendid than in any other part of the world. Besides these there are Kangaroos, crocodiles, edible birds' nests, nutmegs and doubtless many new products, which English enterprise will make known to the world. There is no other part of the world of which so little is known as of this island.

The Hartford Times tells of a Boston man lately in that city who ate raw oysters off the shell till the waiter nearly dropped from exhaustion; then looked at his watch and exclaimed, "By Jove! I've only got ten minutes to get to the cars in, and must break off right in the middle of a lunch. It's too bad—too bad. Just my luck! Can't never get enough to eat outside of Boston." He was only charged the ordinary price of twenty-five cents a dozen for nice, large, fat bivalves, and yet his lunch cost five dollars and fifty cents. He made away with two hundred and sixty-four oysters, which only served to whet his appetite.

The expediency of making eight hours a legal day's work is being considered in the New Hampshire Legislature. A resolution was introduced and referred the other day, instructing the committee on national affairs to inquire whether, under the Fourteenth Amendment to the Constitution of the United States, adult females are entitled to hold office and exercise the right of suffrage.

Items.

Bomb shells were first used March 24, 1588.

Cloth which can hardly be distinguished from real woolen has lately been woven from the fibre of bamboo.

There are 6,000 manufacturing establishments in Philadelphia, employing 130,000 persons.

A lady in Pickway, Ohio, packed away her silver ware in an old clothes bag, and forgetfully sold the lot for three cents a pound.

A rail received from England was twisted thirteen times round before it fractured, although cold when it was so tested. We have politicians in this country who can stand a great deal more twisting than that.

There is a man of immense wealth confined in an insane institution near Boston, who amuses himself much of the time by piling up and knocking over a pack of gold sovereigns.

It is said that it is quite proper during hot weather to be as disagreeable and disobliging as possible, as anything that creates coolness among friends is justifiable.

They ring the bells at intervals in St. Louis to inform the people when Sundays come, as there are no other visible means through which they can know when the day of rest arrives.

Some of the Massachusetts politicians seem to think still that Governor Claflin will accept the nomination for re-election.

A man named Adams, while playing cards in Hartford, fell suddenly from his chair and died before medical assistance could reach him. Heart disease was the cause of death.

The Ætna Insurance Company of Hartford, Ct., have paid in fifty two years the large sum of $20,000,000 to the insured. The net assets are stated to be at the present time $6,000,000.

An Ohio inventor claims to have devised a process for converting iron into steel of so liquid a quality, that it can be cast into threads and ready sharpened edged tools, all at one process.

Senator Sumner will leave Washington on Monday next for Boston, and will remain East until the reassembling of Congress. He has positively declined all invitations to lecture in the West during the Summer.

At a California fair recently, several bottles of strained honey were put on exhibition, when a chap put a bottle of castor oil with the rest. The opinion of all who tried it was that the bee that made it was a fraud.

The school ship Mercury has left her anchorage off Hart's Island for a cruise to the Bermuda Islands, having two hundred and eighty boys on board, twenty two of whom were young vagrants arrested on Monday night while sleeping in Nassau street around the Times office.

A woman correspondent says: "Men are easily deluded; they are taken in on every hand; the same arts succeed with all of them, and the woman is a genius who strikes out a new way in which to get the better of them.

A Norwich (Conn,) preacher announced that a collection would be taken for the purpose of repairing the chapel, the need of renovating which he expatiated on at some length. A pensive smile ran through the congregation, and one of the deacons rose and informed him that the chapel had been burned the previous evening.

Daniel W. Voorhees, one of the leading Democratic politicians, who has represented the Sixth Indiana district in Congress several terms, announces that after the close of the present term in Congress he will leave politics and public life. He says that his only political ambition is to help elect Mr. Thomas A. Hendricks President of the United States.

A locomotive whistle can be heard, under ordinary circumstances, 3,300 yds. or nearly two miles; the noise of a railway train 2,800 yards; the bark of a dog or the report of a musket 1,000 yds.; the roll of a drum, 1,000 yards; and the human voice 1000 yards. This is of course on the supposition that other sounds do not intervene and confuse the hearing.

An exchange says that it knows of a boy who accidentally swallowed a silver half dollar. They gave him warm water and tartar emetic, and antimonial wine, and poked their fingers down his throat until the boy thought he would throw up his toe nails. After a while a doctor came along who understood such cases. He administered a small dose of patent medicine, and in less than ten minutes the boy threw up the half dollar in five cent pieces. Science is a great thing.

Summer Gossip.

Cape May visitors have deserted Diamond Beach and its race-course.

Wahle's celebrated band is engaged at the International hotel, Niagara Falls, this season. Bridal parties predominate at Niagara just at present.

Amateur theatricals and tableaux vivants are in vogue among the cottagers at Narragansett Pier, under the auspices of a coterie of Murray Hill belles.

A New York lady at the Glen house tried her hand at fishing in Garnet Pool the other day, and in a short time caught twenty as fine trout as ever graced a table in the White Mountain district.

Hops are the principal product of Cape May during the summer season, and are largely used in fermenting the elixir of love.

Large English bathing machines, similar to those used at Bath, Brighton and elsewhere, are about to be introduced at some of the watering places. They accommodate a bevy of girls, and are backed into the sea by means of wire cables.

Somebody describes bathing as "benumbing, causing the blood to recede from the surface of the body into the grand arterial trunks, congesting brain and organs, depressing the vital powers, and, as it were, bringing on death."

Seventeen Saratoga trunks, two large boxes, three hampers, three small carpet bags, two bird cages, a brace of dogs, a French maid, two easy chairs, and a mirror comprised the baggage of a fashionable Philadelphia family who recently arrived at the Stockton house, Cape May.

At the recent Stockton house ball a Philadelphia belle appeared in an entire dress of the most delicate and exquisite white lace, looped up with seed pearls. The corsage was low and the skirt short. In her hair she wore a single diamond, surmounted by an aigrette. The costume was purchased in Brussels, and elicited general admiration.

About Home.

Somewhat cooler today. No ice has formed yet, however, in the sun.

It is Ex-Mayor Peddie, and not Pedre, of Newark, who is stopping at the Ocean House.

A lobster weighing sixteen pounds, was caught on Tuesday off Beaconnet Point, by Andrew G. Seabury of Little Compton.

Mr. B. W. Pearce the reporter of the Providence Press and Star, who has been absent for some days, has returned. We are glad to behold his smiling countenance once more.

There is to be a special meeting of the City Council today at 3 1-2 o'clock to settle the question in regard to the day and night police.

George Young, a boy about 12 years of age, was in bathing on the Point yesterday, and getting beyond his latitude came near being drowned, but was saved by two other boys who happened to be near by.

The city officials, Wednesday, with Mr. Sheffield and Mr. Townsend, paid a visit to the farm donated by Miss Townsend to the city of Newport for an Industrial School. The farm is situated in Portsmouth, about five miles from this city.

The School Committee of New Bedford have decided, with no dissenting vote, that a morning session of the public schools during the hot season, is all that can be profitably kept, consistently with the interests of health and education. On account of the heat, and ill health of the young ladies of the High School, a public examination has been dispensed with.

SWEDISH LABOR. A card in our paper today, informs persons desiring these reliable servants, where they may be obtained.

FRIENDS' MEETING.—Sarah Grigby, an approved Minister of the Society of Friends, will hold a meeting at Friends Meeting House this evening, at 7 1-2 o'clock, and requests the company of those who may be disposed to attend.

KAY STREET.—Messrs. Hazard & Malcom have sold another of their lots on Kay Street, for immediate improvement, containing 7,651 square feet for $1,530.20. Only two lots on Everett Place now remain unsold, and the locality is rapidly building up.

HONORARY.—At the recent Commencement at Trinity College, the degree of Doctor of Divinity was conferred on Rev. I. P. White of this city. All who are acquainted with the gentlemanly rector, and who have listened to his sermons, will feel that, in this case at least, the honors have been worthily bestowed.

SPECIES OF EXTORTION.—Rumors occasionally reach us that the news boys on the street, charge an exorbitant price for their papers. We are told that frequently, when there is a greater demand than usual, as high as twenty-five cents has been charged for a single copy. Now this is simply extortion on the part of those who carry the papers, as they are furnished by the news dealers at the same price as is paid in New York and Boston. The DAILY NEWS is furnished by us so as to be sold for three cents a copy, and whenever more than that is asked, it is not done with our sanction.

ROCKY POINT.—This place was more than usually crowded yesterday, no less than three excursion parties making it their destination. One crowd was made up of the genial dwellers on Rollstone Hill, and the neighboring heights of Fitchburg. A Sabbath school of this city formed the nucleus of the second, while half a hundred staid and stern assessors of Boston composed the third. "Staid and stern," we have said it, but on the whole they were the jolliest crowd of the three. "A little folly (and jollity too, of course,) now and then is relished by the best of men," even by Boston assessors.

EXCURSION.—An extended and pleasant trip will be that to be undertaken under the auspices of the Trinity M. E. Sunday School, of this city. A cruise down the West Passage, past Beaver Tail and Fort Adams, through Newport harbor, and up to Bristol Ferry, which cruise, in fact, is the one to be taken, will give the best opportunity for seeing every variety of bay scenery, and than bay scenery what finer in the world. Europe boasts of its Naples Bay, but Rhode Islanders feel that they need no background of Vesuvius to make the landscape of Narragansett entrancing. As the number of tickets in this proposed party is limited, the company will be all that can be asked, and an early effort must be made to secure the necessary little badge which entitles one to all the privileges and pleasures of the day.—*Herald.*

COURT OF JUSTICES.—The first complaint this morning, was that of Wm. G. Carpenter, dog constable against Daniel Weeden, for violation of the dog law. Benjamin Marsh 2d Esq., city clerk, was placed upon the stand and proved from the city records, Mr. Carpenter's appointment and commission, when the latter was called to testify in regard to the facts in this case which he did so strongly as to satisfy the Court, not only, but to carry away the entire top of the witness' stand, which was soon repaired, and the Court then proceeded to inflict a fine upon the defendant, Mr. Weeden, of ten dollars and costs. All persons having unlicensed dogs will take notice and govern themselves accordingly.

The next complaint was that of Luke Lucas against William Oxx, and John Oxx, sons of Gordon D. Oxx for threats against the life of the complainant. The complaint against Wm. Oxx was dismissed by the Court, and that against John was declared to be sustained and he was required to recognize with sureties in the sum of $500 to keep the peace for the space of eleven months.

A complaint against John Fadden for violation of the dog law, was called up, and in default of any appearance for or on behalf of the respondent, the latter was called and his recognizance in the sum of fifty dollars defaulted.

PERSONAL.—Mr. W. T. Reid, formerly of the High School is spending some time in the city, during the vacation of the Boston Latin School.

PERSONAL.—Phebe Carey arrived here a few days since, and is boarding on Division street. She is at present quite ill, not able to see her friends. Dr. Stanton is her physician.

THOSE BILLS.—A good many merchants have sent out their July bills for collection, and a hearty response on the part of customers will prove a great blessing to the whole community. All parties are alike benefitted by short credits and prompt settlements.

MUSIC.—Touro Park was enlivened last evening by hundreds of people who were present to listen to the playing of the Newport Brass Band. The evening was pleasant, the music excellent and all who listened were apparently well pleased with the performance. These out of door concerts are a splendid feature in the summer's programme.

SAD ACCIDENT.—The Boston papers give detailed accounts of a sad accident which casts a gloom over many in this city. Mrs. H. B. Williams and her mother in law, while riding in a carriage, were run away with, and the elder lady thrown out and so severely injured that her life is despaired of. The other sprang from the carriage and was killed. She is described as a leader in society, the friend of Nilsson and others whose acquaintance she had made abroad, and in every respect a most accomplished lady. She was the daughter of Mr. Samuel Frothingham who occupies one of the Cliff Cottages, and was herself here, a few days since, where she has many friends and acquaintances.

TEMPLE OF HONOR.—At a little after seven o'clock last evening, the members of the Temple of Honor, about seventy-five in number, under the command of T. P. Peckham, W. C. T. formed in procession at their hall and, escorted by the Redwood Band, marched to the steamboat landing and there awaited the arrival of the City of Newport, bearing the grand officers of the Society. The boat with the expected guests on board came to her wharf at the usual time. The officers were received by the members with due tokens of honor, after which line of march was taken up according to the programme published yesterday, with some slight deviations. They then repaired to the hall of the order where a bountiful collation was partaken of. Speeches were made by all of the guests, and the hours passed so swiftly away that morning was near at hand when the company dispersed. The officers of the Grand Lodge who were present last evening are: J. T. Lester, G. W. T.; Wm. C. Peckham, G. W. V. T.; H. McDowell, G. W. R.; Geo. C. Gates, G. W. Tr.; A. S. Wilbor, G. W. U.; H. M. Kimball, P. G. W. T.

The worst Coughs yield, as if by magic, to the wonderful curative powers of Dr. Pierce's Alt. Ext. or Golden Medical Discovery. It also surpasses anything else ever before discovered for the cure of Pimples, Blotches and Rashes on the face; also for Erysipelas, Salt Rheum, and all Skin and Scrofulous diseases. Sold by druggists.

For Chilblains, Corns, Bunions, Frozen Limbs, Felons, Scalds, Burns, Cuts, &c., wrap up with a cloth and wet with the lotion. It will take the fire out of the worst kind of Burns as soon as applied, giving instant relief.

Our Skins are Solvent,

And through millions of orifices ooze the transparent fluid which nature does not need for vital purposes. This is a wise provision of Providence, but excessive perspiration is, nevertheless, extremely weakening. During the heats of Summer all hard-working men perspire to an extent that is more or less debilitating. They, of all classes of the community, require a wholesome invigorant at this season.—Let them not seek it in the liquors of the barroom; they will not find it there. A medicated stimulant, pure and undefiled, is what they need; and among this class of remedies, Hostetter's Stomach Bitters stands alone. No valid plea can be urged against its use, even by the genius of Temperance itself; for even the Maine law permits the sale of diffusive stimuli for medicinal purposes. As a general renovating preparation, the Bitters has no equal anywhere. But this is only one of the merits of this famous invigorator. Its regulating properties give it an immense superiority over all the tribe of the Pharmacopœia. In cases of chronic constipation it is the most useful and certain of all aperients. It corrects the violent commotion in the discharging organs, but gently relieving them of their obstructions, leaves them in a healthy, vigorous condition. It seems unnecessary to state, in view of the mass of testimony as to its effects in dyspepsia, that it is a permanent cure for that terrible and but too general complaint.

The numerous "bitters," under various names, which mercenary dealers endeavor to substitute for Hostetter's Stomach Bitters, should be avoided, for their own sakes, by the sick and the public at large. Hostetter's Bitters are procurable in bottles only, and never by the gallon or barrel.

Lewis Rice, for more than a generation has catered to the public, (a most exacting circle,) as proprietor of the AMERICAN HOUSE, BOSTON. To-day, as ever during that long lapse, the house of which he is the head, stands at the head of the New England hotels.

WHY do people suffer with corns, bunions and other painful affections of the feet when by a slight expense and no pain they can be relieved. Dr. Barker, the Chiropodist has an office on Belleevue avenue near the Ocean House. Office hours, from 9. A. M. to 5. P. M. Residences visited without extra charge.

No accidents have ever occurred from burning, storing or handling Pratt's Astral Oil. Over 100,000 families, who continue to use it, can testify to its perfect safety. It gives a clear, cool and beautiful light—unequalled even by gas.

Thousands are killed every year by accidents arising from the use of inferior oil. Be warned in time, and use only Pratt's Astral Oil—the safest and best. Its reputation is world wide. No accident can possibly occur from it.

☞ Address R. V. Pierce, M. D., 133 Seneca street, Buffalo, N. Y., and get a pamphlet on Catarrh free, or send sixty cents and get Dr. Sage's Catarrh Remedy. $500 reward is offered by the proprietor for a case of Catarrh which he cannot cure. Sold by druggists. Cut this out, as you may never see it again.

SPECIAL NOTICES.

Henry H. Fay's School for Boys.

Cor. Corinne and Catherine Streets.

The Summer session of this school, now in its eighteenth year, commences May 8th, and continues until October 1st, 1871.

Boys from seven to eighteen years of age are admitted as day scholars at any time and instructed thoroughly in all branches necessary to a preparation for College or Commercial pursuits. Pupils now preparing for Harvard, will enter in July and September and others will follow in 1872. A class will enter the Yale Scientific School in September.

Private lessons upon reasonable terms can be given at the school, or at the residences of pupils.

Mr. Fay respectfully refers to his past and present patrons among the permanent and Summer Residents of Newport.

For particulars address personally or by letter

Je26-3m-eo HENRY H. FAY

SPECIAL NOTICES.

CHAMBERS, CALDER & CO.,

DEALERS IN

Drugs, Chemicals, Dyewoods, Paints, Oils, Varnishes, Window Glass, &c.,

AGENTS FOR

Jewett & Sons' White Lead and Oil,

NO. 10 EXCHANGE PLACE, PROVIDENCE, R. I.

mar14-n&l-sn

OLD DR. WARREN,

THE GREAT MASSACHUSETTS BOSTON,

Not only gave to the world great medical works, but has left to posterity his celebrated "Quaker Bitters" which almost invariably cure the following complaints:—Dyspepsia, Jaundice, Inflammation of the Kidneys and Bladder, Painting the Back and Head, Extreme Lassitude, Low Spirits, all Liver Difficulties; read by relieves Blotches on the Skin, and Humors; Rheumatism, Gout, Erysipelas, and all Chronic Diseases arising from an impure state of the Blood. Price $1 and $1.50. Sold everywhere.

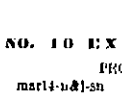

FLAGG & ELLIS,

10 & 12 Arcade, Prov.

THE CHEAP STORE OF THE CITY.

The MOSTEST GOODS for the LEASTEST MONEY

1000 yards Brown and Buff Linen for Cheap Suits, 12½c a yd. 25c a yd will buy a Black Grenadine with silk figures.

5 Cases of the cheapest P. K. ever sold in the city, 20, 25 and 30c a yd.

1000 Brown Linen Suits made in good style $4 each

Victoria Lawn Suits $7.50, 8.50 and up to $16.

Linen Dusters for Travelers $4.50, 5,00 and 6,00.

All of our Japanese Silks marked down to close out. A good fair Japanese silk for 50 and 60c a yd. jy7

It has the delicate and refreshing Fragrance of genuine Farina Cologne Water, and is indispensable to the Toilet of every Lady or Gentleman. Sold by Druggists and Dealers in PERFUMERY.

COLGATE'S EAU-DE-COLOGNE TOILET SOAP.

je15-tf

Black Hernanis AND BLACK SILKS.

Just Opened.

A large assortment of the above goods, which we are selling cheaper than ever.

J. L. & C. A. WEBSTER

Balbuggan Hose, a lot just opened at 50 cts. a pair, a great bargain. Also a full line of all kinds of Hosiery and underwear, for Ladies, Gentlemn and Children, at lower prices than they have been for years.

Housekeeping goods of all kinds at very low prices.

J. L. & C. A. WEBSTER.

Cotton goods have advanced in prices, but we are still selling at old prices.

J. L. & C. A. Webster,

104 Westminster street,

PROVIDENCE.

je22-m&j-sn

Dr. Thomas Sweet,

NATURAL BONE SETTER

Providence, R. I.

OFFICE 127 Broad Street. Hours from 10 to 12 and from 2 to 4.

☞ Also located at Hartford, Conn. 3-n

SLIPPERY ELM LOZENGES

FOR COUGHS, COLDS, HOARSENESS, BRONCHIAL AFFECTIONS, &c.

Sold by CASWELL, HAZARD & CO.

English Felt Lung Protectors,

A VARIETY OF PATTERNS,

At CASWELL, HAZARD & CO'S

GLYCERINE LOTION,

Cold Cream and Camphor Ice and Glycerine.

FOR CHAPPED LIPS AND HANDS.

Prepared by CASWELL, HAZARD & Co., Jan30 132 Dames street.

RHODE ISLAND UNIVERSITY SCHOOL.

MASTER—E. B. Humphreys, L. L. D.

Formerly President of the College of Preceptors of England, &c., &c.

The Junior Department of this School, for a limited number of boys under 14 years of age, is now open for short morning sessions. Pupils are admitted by the month from any date. Copies of the curriculum and other particulars, can be obtained at the School every day, except Saturday, from 12 M. to 1 P. M.

Private Tuition.

Dr. Humphreys, during the Summer months, reads with pupils—gentlemen or ladies—in advanced University subjects and general literature. Of his success in preparing pupils for the English Universities and Harvard, *under the reformed and early system now established*, very practical proofs can be given. He refers to the following gentlemen now in Newport.

The Rev. I. P. White, Rector of Trinity Church; Rev. T. L. Murphy, Rector of Zion Church; Rev. S. C. Hill, Rector of Emmanuel Church; Rev. C. T. Brooks; Hon. W. Beach Lawrence, Ochre Point; Edward King, Esq.; David King, Esq., M. D; Henry T. Tuckerman, Esq.; J. Alfred Hazard, Esq.; Hamilton Hoppin, Esq.; W. H. Travers, Esq.; A. Whiting, Esq.; Edward Wilkell, Esq.; George H. Calvert, Esq.; Henry Ledyard, Esq., Charles H. Russell, Esq., Col. T. W. Higginson, Henry Sweetney, Esq.; and *especially in regard to Harvard*, Professor W. W. Goodwin, and Professor George M. Lane.

N. B.—A *few eligible* boarding pupils can be received. R. I. University School, Church street.

Private residence Gibson Cottage, Melbone Avenue. Jy10 tw-n&l

Wanted.

A GIRL to work in the Job Printing office. Apply at THIS OFFICE. je.9-tf

WOOD'S Condensed Soda Water

FOR THE MILLION!

This is a Powder, ready Sweetened and Flavored, by the use of which every man, woman and child may manufacture their own Soda Water in five seconds. It is put up in neat and portable form, may be carried anywhere, and used at will.

Price 50 cts. at TAYLOR'S PHARMACY. Jy13

FOR SALE.

ONE LARGE BAY HORSE, eight years old, stand sixteen hands high, very stylish, sound and kind, an excellent animal for a gentleman, road horse, either double or single. Can be seen at MOFFITT'S STABLE, 17 Clarence St., Providence, R. I. Jy13-1w

LADD & DAVIS

PROVIDENCE,

Invite attention to their full assortment of

THIN GOODS

FOR SUMMER WEAR

☞ In Particular. ☜

TASSORE CLOTH,

A new and very desirable fabric, recommended above linens for Summer Garments.

WHITE LAWNS

In a new make, in extra quality and width, expressly for dresses

☞ In General. ☜

BROWN LINENS, BUFF LINENS, DRAB LINENS, WHITE LINENS.

Lawns in every variety.

Cambrics in Choice Patterns.

PIQUES AND WHITE WELTS, GRENADINES, BERNANIES, &c., &c.

☞ Also a full line of

LACE GOODS.

NO OLD STOCK TO CLOSE OUT, EVERYTHING NEW!

PRICES REASONABLE!

LADD & DAVIS,

NO. 203

Westminster Street,

First Door below Universalist Church, PROVIDENCE, R. I. e17-tn

FINE JEWELRY.

LADIES' AND GENTS' FINE GOLD AND SILVER

SWISS WATCHES, SILVER WARE,

And a Great Variety of

GOLD AND SILVER WALTHAM WATCHES,

Wholesale and Retail, at

GAY'S,

NO. 211 WESTMINSTER STREET, je10 Providence.

Consumption,

ITS CURE AND ITS PREVENTIVE,

By J. H. SCHENCK, M. D.

Many a [illegible] away, for whom death is now [illegible] than the neighbors of known and indisputably proved means of cure. Those now [illegible] friends are sleeping the sleep which had they [illegible] adopted.

DR. JOSEPH H. SCHENCK'S SIMPLE TREATMENT,

and availed themselves of his mentally educative medicines, they would not have fallen.

Dr. Schenck has in his own case proven that will never surrender while the lungs, that vitality, by his medicines and his directions for their use, is quickened into healthful vigor.

In this statement there is neither presumptuous the fact. It is a candid and substantiated by living and visible works. The theory of the cure by Dr. Schenck's medicines is as simple as it is unfailing. Its philosophy requires no argument. It is self assuring, self-convincing.

The Seaweed Tonic and Mandrake Pills are the first two agents which lock the citadel of the malady is assailed. Two-thirds of the cases of consumption originate in dyspepsia and a functionally disordered liver. With this condition the bronchial tubes "sympathize" with the stomach. They respond to the morbific action of the liver. Here, then comes the chilling result, and the sighing for, with all its distressing symptoms, of

CONSUMPTION.

The Mandrake Pills are composed of one of Nature's mildest pills—the Podophyllum Peltatum. They possess all the blood-searching, alterative properties of calomel, but unlike calomel, they

"LEAVE NO STING BEHIND."

The work of cure is now beginning. The vitiated and mucous deposits in the bowels and in the alimentary canal are cleared. The liver, like a clock, is wound up. It resumes from its torpidity. The stomach acts responsively, and the patient begins to feel that he is getting at last,

A SUPPLY OF GOOD BLOOD.

The Seaweed Tonic, in conjunction with the Pills, permeates and assimilates with the food. Digestion is now progressing, without its previous torture. Digestion becomes painless, and the rare is seen to be at hand. There is no more flatulence, no concretions of the stomach. An appetite sets in.

Now comes the greatest blood purifier ever yet given by an intelligent father to suffering man. Schenck's Pulmonic Syrup comes in to perform its functions and to finish and complete the cure. It enters at once upon its work. Nature cannot be cheated. It collects and ripens the impaired and diseased portions of the lungs. In the form of gatherings it prepares them for expectoration, and lo! in a very short time the malady is vanquished, the rotten thrown that it occupied is renovated and made new, and the patient, in all the dignity of regained vigor, steps forth to enjoy the manhood or womanhood that was!

GIVEN UP AS LOST.

The second thing is, the patients must stay in a warm room, until they get well; it is almost impossible to prevent taking cold when the lungs are diseased, but it must be prevented or a cure cannot be effected. Fresh air and riding out, especially in this section of the country in the fall and winter season, are all wrong. Physicians who recommend that course lose the their patients. If their lungs are badly diseased, and yet, because they are in the house they must not sit down to quiet, they must walk about the room as much and as fast as the strength will bear, to get up a good circulation of blood. The patient must keep in good spirits—be determined to get well. This has a great deal to do with the appetite, and is the great point to gain.

To despair of cure under such circumstances is positility in the worst cases, and moral certainty in all others, is sinful. Dr. Schenck's personal statement to the Faculty of his own cure was in these modest words:

"Many years ago I was in the last stages of consumption; confined to my bed, and at one time my physicians thought that I could not live a week; then like a drowning man catching at straws, I heard of, and obtained the preparations which I now offer to the public, and they made a perfect cure of me. It seemed to me that I could feel them penetrate my whole system. They soon ripened the matter in my lungs, and I would spit up more than a pint of offensive yellow matter every morning for a long time. As soon as that began to subside, my cough, fever, pains and night sweats all began to leave me, and my appetite became so great that it was with difficulty that I could keep from eating too much. I soon gained my strength, and have grown in flesh ever since."

"I was so [illegible] after my recovery," added the Doctor, "that looking like a mere skeleton; my weight was only ninety-seven pounds; my present weight is two hundred and twenty-five (225) pounds, and for years I have enjoyed uninterrupted health."

Dr. Schenck has discontinued his professional visits to New York and Boston. He or his son, Dr. J. H. Schenck, Jr., will continue to see patients at their office, No. 15 North Sixth street, Philadelphia, every Saturday from 9 A. M. to 3 P. M. Those who wish a thorough examination with the Respirometer will be charged $5. The Respirometer declares the exact condition of the lungs, and patients can readily learn whether they are curable or not.

The directions for taking the medicines are adapted to the intelligence even of a child. Follow these directions, and find Nature will do the rest, excepting that in some cases the Mandrake Pills are to be taken in increased doses; the three medicines need no other accompaniments than the ample instructions that accompany them. First, create appetite. Of restoring health the most unmistakable and welcome symptom. When it comes, as it will come, let the despairing at once be of good cheer. Good blood at once follows, the cough loosens, the night sweats subside. In a short time both of these most odious symptoms are gone forever.

Dr. Schenck's medicines are constantly kept in tens of thousands of families. As a laxative or purgative, the Mandrake Pills are a standard preparation, while the Pulmonic Syrup is a cure of coughs and colds, may be regarded as a prophylactic against consumption in any of its forms.

Price of the Pulmonic Syrup and Seaweed Tonic $1.50, a bottle, or $7.50 a half dozen. Mandrake Pills 25 cents a box. For sale by all druggists and dealers.

GEO. C. GOODWIN & CO., Agents, Boston

NEW BOOKS.

The Island Neighbors—By A. H. Blackwell.

James Gordon's Wife—Paper.

Viola—By Florence Wilford.

A Life's Assize—By Mrs. Riddell.

Wear and Tear—By S. W. Mitchell.

Forrest Through Experiment—By Mrs. Whitney.

Nonsense Songs, Stories, Botany and Alphabets—By E. Lear.

Reindeer Dogs, and Snow Shoes—By R. J. Bush,—being a history of Siberian Travels and Explorations.

For sale by

CHARLES C. HARRITT [illegible]

Jy13 191 TRIAMES STREET.

A LADY'S PONY FOR SALE.

A SMALL CREAM COLORED HORSE, perfect for the use of ladies and children, under saddle or in harness. Saddle and bridle go with the horse. Jel3-tawtf GEO. E. WARREN, Jr.

NEW ADVERTISEMENTS.

HARPER'S

TRIPS AND

GALAXY,

FOR AUGUST,

Received this morning at

W. P. Clarke's

NEWS DEPOT,

174 Thames street, three doors north of the Telegraph Office.

jy14

Swedish Labor.

A PERMANENT AGENCY has been opened for the selection of Swedish Servants, Weavers, Farmers, Iron-Workers, &c. Those imported this Spring have given much satisfaction. They can be landed here in 40 to 50 days. For particulars apply in person between the hours of 9 and 2 o'clock, or address by letter CHAS. A. BERGLUND, Room 23, Charity Building, Clarion St., Boston, Mass.

jy14-3t

Court of Probate, City of Newport, July 10, 1871.

GEORGE W. TAYLOR, of Newport, presents to this Court an instrument in writing, purporting to be the last Will and Testament of WILLIAM SMITH, late of the city of Newport, deceased, and in writing prays that the same may be proved, allowed and recorded, and that Letters Testamentary on the estate of the deceased may be granted to him the Executor named in said Will.

The same is received and is referred to Monday the 31st day of July instant, at 10 o'clock, A. M., at the Probate Office in the City Hall in Newport, for consideration. It is ordered that notice thereof be published, for fourteen days, once a week, in the Newport Daily News.

BENJAMIN B. HOWLAND, Probate Clerk.

jy14

VERY EXTRA TABLE DAMASK.

AT least double the thickness of any other goods in the market, just received at

WM. C. COZZENS & CO'S.

jy14

WANTED.

WANTED Immediately two or three good Saleswomen in our Dry Goods Store. Also, six Good Dress Makers, at

WM. C. COZZENS & CO'S,
jy14 Nos. 72 & 74 Thames street.

BATHING DRESS

ON hand or made to order at

WM. C. COZZENS & CO'S,
jy14 Nos. 72 & 74 Thames street.

Oats to Arrive.

CARGO of Choice Southern White Oats for sale on the wharf, at 70 cts. from vessel, or 75 c delivered. Now is the time to purchase your oats cheap.

jy14 JOHN O. PECKHAM.

ANNABLE & ALLEN,

Have received another choice line of Goods at their New and Popular Dry Goods Store, 213 Thames street, Newport, R. I., the past week, viz: Elegant Lama Lace Points from $6 00 to 50.00; Lama Lace Jackets from $20.00 to 35.00, 100 choice styles Parasols at 35 and 50 per cent. less than last month's prices. 50 pieces more of those 9 cts. Prints, fast colors. They still continue to sell Pacific, Merrimack, Spragues and other best makes of Prints at 11 cts. Job lot Polonaise in White Lawn, White Muslin and Buff Linen at low prices. If you wish a suit of Poplin, Grenadine, Mohair, Silk Serge, summer silk, black silk, black Alpaca or Mourning Goods of any kind, do not fail to call at 213 Thames street, as our stock of Dress Goods must be sold. Prices no object, $1 goods 62½, 75c goods 37½c. 50c goods 25 cts, at Annable & Allen's Newport store.

N. B.—Store will be closed from 1 to 3 1-2 p. m. 213 Thames street, and open evenings. jy14

Co-Partnership Notice.

THE subscribers having entered into a copartnership under the style and firm of

GOULD & HULL,

Attorneys and Counsellors at Law,

have leased a suite of rooms in Young's Building on the corner of Touro and Thames streets, opposite the City Hall, for the purpose of making a specialty of collections.

STEPHEN GOULD.
DANIEL P. HULL.

Old and past due claims forced to a speedy settlement. jy14

Notice.

ON and after July 10th, 1871, all owners or drivers of Carriages, used for the conveyance of passengers for hire, to or from any railroad depot, or steamboat landing within the city of Newport, must have their carriages numbered and provided with a Card of the Rates of Fare, placed in a conspicuous place therein, and each driver must have and wear a Badge with the number of his carriage thereon, at the aforesaid places. Per order,

jy14 H. E. READ, City Marshal.

1871,

OUR SEMI-ANNUAL BILLS are now ready for settlement, and we would respectfully request all persons having accounts with us to call and settle the same.

JOHN H. COZZENS & SON,

jy14 152 Thames street.

AGENTS WANTED FOR THE

HISTORY OF THE WAR IN EUROPE

It contains over 150 fine engravings of Battle Scenes and incidents in the War, and is the only FULL, AUTHENTIC and OFFICIAL history of that great conflict. Agents are meeting with unprecedented success, selling from 20 to 40 copies per day, and it is published in both English and German.

CAUTION. Inferior histories are being circulated. See that the book you buy contains 150 fine engravings and 500 pages. Send for circulars and see our terms, and a full description of the work. Address,

jy14-4w NATL PUBLISHING CO., Phila., Pa.

$200 For First class Pianos—sent on trial—no agents. Address U. S. PIANO CO., 86 Broadway, N. Y. jy14-4w

AGENTS WANTED! For the Brilliant, Witty Book

THE MINIC WORLD,

AND PUBLIC EXHIBITIONS.

By Dave Lougee. Please everybody; will sell immensely; is genial, manly and pure-toned; has title in 3 colors, and 18 Fine Illustrations. Nothing like it! Outsenting Book a rare beauty. NEW WORLD PUBLISHING CO., 4th & Market Streets, Phila., Pa. jy14-4w

Sturtevant House,

BROADWAY, NEW YORK.

(Cor. 28th and 29th Sts.)

$3.50 per day. Elevator and all the modern improvements. Situated in the great Hotel Centre.

LEWIS & GEORGE S. LELAND.

jy14-4w

SATSUMA'S ROYAL JAPANESE

NEWPORT.

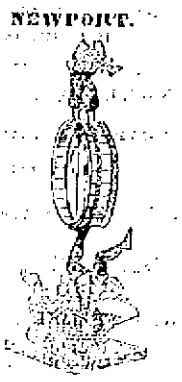

TWO GRAND PERFORMANCES!

SATURDAY, July 15th.

AFTERNOON AND EVENING,

PERRY STREET CIRCUS LOT.

Able Troupe of Noble Artists, accompanied by several Learned Japanese Authors, are now visiting the interior of the United States. They number in all TWENTY-SEVEN ARTISTS, permitted to leave Japan through the Treaties and Intercession of the Dutch Legation, Imperial Authorities. In every related city they will give

TWO RECEPTIONS EACH DAY

Under a Grand Pavilion,

Fitted up with all the Gorgeous Accessories for which that singular race are so distinguished; they also afford a couple of hours of

JAPANESE LIFE,

And an insight into manners as different from our own as the Poles are asunder.

Extreme Height, great Depth of Stage, and considerable room is required for the execution of their

WONDERFUL PERFORMANCES,

Which is impossible for them to obtain in Hamlets and Towns throughout the country, and in order that they may be able to perform their

GREATEST FEATS,

This Grand Japanese Pavilion, which will contain 3000 People, has been constructed, and at each reception

SATSUMA AND HIS TROUPE

Will give exhibitions of the Peculiar Amusements of the Race, Displays of Mechanical Ingenuity, of Wonderful Physical Endurance, of Accuracy of Eye, and Steadiness of Nerve, certainly never equalled by any Aerobatic Day Performer on our race.

The troupe includes the little boy known all over the world as

LITTLE ALL RIGHT,

And Two Japanese Ladies,

The interest of whose appearance is heightened by the performance of several most

Wonderful Feats on their Slippery Bamboos!

Which are suspended loosely from the top of the pavilion. On these the two ladies give a series of aerial performances that excel in daring anything ever before seen in any arena of physical display, whether in Europe or America.

Prices—Admission 50 cents; Children 25 cents.

jy3

WILL BE SOLD AT AUCTION

TWO LARGE EXPRESS WAGONS, a good chance for some one to get an Express cheap, on Market Square, Saturday, July 15th, at 10 o'clock, A. M.

jy12-3t THOS. BURLINGHAM, Auct'r.

Carriage & Horses at Auction.

WILL be sold at Public Auction, on SATURDAY, July 15 at 10 o'clock, A. M., on Market Square, one Barouche, in fine order, made by Brewster & Co., New York; 1 pair of Grey Horses; 1 fall Double Harness, made by Wood Gibson, New York. To be sold without reserve

THOMAS BURLINGHAM,
jy12-3t Auctioneer.

Trimming Store.

MRS. RICE has just returned from New York with a full assortment of Summer Goods at No. 33 SPRING STREET.

jy4-1m

THE FRENCH LANGUAGE.

PROF. LeMaistre, recently from Tours, France, will receive pupils for instruction in the French language.

Address Mons. H. LeMaistre, at the residence of Mr. Henry H. Hay, Pulham street. jy1

Music and French.

MADAME VAILLANT, from Paris, will give private instruction in the French Language and in Vocal and Instrumental Music.

Address, care of DAILY NEWS OFFICE.

References:
W. H. ASHHURST,
L. D. DAVIS,
REV. E. F. WHITE. jy13-1m

GOOD OOLONG TEA

65 cents a pound,

—AT—

J. W. LANGLEY, Jr's,

jy13 221 Thames Street.

NARRAGANSETT HEIGHTS.

The Narragansett Improvement Co.

Will sell at

PUBLIC AUCTION

On the premises at Narragansett Pier, R. I.

On Thursday, July 27th,

At 10 o'clock, A. M.,

FIFTY OR MORE of the most desirable villa sites as well as the handsome Cottages ready for occupancy.

This property affords one of the most magnificent views of land and water in the country. The climate is celebrated for its purity and healthfulness.

The Company design making the Heights the most attractive and desirable sea-side Resort on the Atlantic coast.

The property will be sold with restrictions against nuisances.

Sixty per cent. of the purchase money may remain on Bond and Mortgage.

For further particulars, inquire of Hazard Ford & Co., Newport, or of the agent of the Company, at the Tower Hill House on the premises, and at Narragansett Pier, or of any of the following officers of the Company:

CHARLES CRARY—President,
R. H. BOWNE—Treasurer,
HUGH N. CAMP—Secretary.

jy13

EMMANUEL SUNDAY SCHOOL CONCERT

will take place at

MASONIC HALL,

ON FRIDAY EVENING, July 14th, at 8 o'clock.

Admission 15 cts. ..... Children 15 cts.

jy11

For Sale.

GRAY MESSENGER FILLEY four years old last Spring, stands fifteen hands and two inches. Warranted sound in every respect and perfectly kind, drives single and double and is excellent under the saddle; promises great speed. Apply to

FREDERICK KERNOCHAN,
jy12-3w On the Cliff East of Webster street.

FOR SALE.

A PAIR of Matched Ponies, suitable for Ladies driving.

jy12-2t Address Box 300.

Lost.

ON Wednesday, July 5th, a CANARY BIRD.—Whoever will return the same to Miss Hunter, Church street, shall be suitably rewarded. jy7

IF THE WOUNDING OF

COL. JIM FISK

Of the Celebrated and Prayerful Ninth,

In the Great Riot of

ORANGE AND GREENE

on the 12th of July, has affected stocks in New York, it has not affected prices of

GROCERIES

—AT—

CRANDALL'S

Cheap Cash Store

IN NEWPORT,

Where you can get Great Bargains for Cash in

Flour, Sugar, Butter, Teas, and all Goods usually found in a Grocery Store.

☞ Call at 226 and 228 Thames, corner Fair Street, where satisfaction will be guaranteed.

jy3

SELLING OFF

At No. 18 Marlborough St.

THE SUBSCRIBER, desirous of closing his business, offers the remainder of his stock at

REDUCED PRICES,

CONSISTING OF

Plated and Britannia Ware, Silver Napkin rings and Fruit Knives, Gold, Silver, and common thimbles, Gold, Silver and Steel Framed Spectacles, Eye Glasses and Eye Protectors, 18 k. Gold Rings, and other Jewelry, Scissors, Knives, Combs, Hair and Tooth Brushes, Needle Cases and Needles, Spectacle Cases, Waiters of different sizes

AND VARIOUS OTHER ARTICLES.

WILLIAM S. NICHOLS.

je21-m2w-jlm

Sticky Fly Paper,

At wholesale and retail, at

CORNELL'S,

jy11 17 & 19 Broad street.

M. A. Douglass

HAS just opened with some elegant assortments of

SUITS, HATS AND FANCY GOODS,

On Bellevue Avenue, Opposite Bath Road,

jy11-1m Newport, R. I.

ARRIVAL,

July 3d,

Per Schooner President, a Cargo of GRAIN, HAY AND STRAW which will be sold at as low price as the market will afford by

C. P. BARBER & SON.

4 and 6 MARKET SQUARE,

je30-1m-en Newport, R. I.

BOOTS & SHOES.

A GOOD assortment of Ladies' and Gents. Fine SHOES for Summer Wear, of good quality and low prices for Cash, at

J. M. SWAN'S,
jy12 No. 160 Thames street.

SWIMMING.

HENRY GEBHARD, Professor of Physical Education from New-York, will give instructions in the

ART OF SWIMMING, DIVING, FLOATING.

Also, in forming of ARCHERY CLASSES for Ladies, Misses and Masters.

☞ Applications will be received till Monday, 17th instant, at the Redwood Library. jy12-3t

DOG LOST—A small scotch Terrier, with Collar marked Alice S. Baker. Whoever will return the same to the subscriber, shall be rewarded.

RICHARD BAKER, Jr.,
jy12-3t* Ledge Road,

ROOMS TO LET—Three or four pleasant rooms without board, in the central part of the city. Inquire at

jy12 THIS OFFICE.

ROOMS WITH BOARD.

A SUITE OF ROOMS, overlooking the sea, to be let with Board, for the season. If preferred, they can be taken singly. Inquire of

L. D. DAVIS,
jy11 Daily News Office.

Millinery Goods, &c.

I WOULD inform the Ladies of Newport and vicinity, that I have just opened an entire new stock of MILLINERY GOODS, comprising a fine line of

Ribbons, Silks, Velvets & Laces.

INFANT'S LACE CAPS & BONNETS.

LADIES' HATS & BONNETS,

in straw, leghorn, neap and chip.

Also, the Finest Assortment of

FRENCH FLOWERS ever exhibited.

MRS. S. MILKMAN,
of Boston.

3 DOWNING'S BLOCK, Newport.

jy11-3m

Public School Examinations

THE ANNUAL EXAMINATIONS for promotion will take place as follows:

For admission to the Fourth Class of the Grammar Schools—Tuesday, July 18th, at the Mill Street School House.

For admission to the Third Class of the Grammar Schools—Wednesday, July 19th, at the Clarke Street School House.

For admission to the Second Class of the Grammar Schools—Thursday, July 20th, at the Mill street School House.

For admission to the First Class of the Grammar Schools—Friday, July 21st, at the Mill street School House.

For promotion in and graduation from the High School, Monday and Tuesday, July 24th and 25th, at the Clarke Street School House.

For admission to the High School,—Tuesday and Wednesday, July 25th and 26th, at the Clarke Street School House.

All applicants will present themselves promptly at 8:45 A. M., and will please come provided with foolscap paper and lead pencils.

All persons intending to enter the Grammar schools or the High School at the opening of the Fall Term should be present at these examinations.

F. W. TILTON,
Superintendent Public Schools.

TELEGRAMS.

The New York Riot.

THE KILLED AND WOUNDED.

THE SIXTY NINTH REGIMENT PROVE TREACHEROUS.

NEW YORK, July 13.

The most deliberate estimate given of the number of rioters killed during yesterday is in the vicinity of one hundred. Over one hundred and fifty severely wounded are in the hospitals. When it is taken into consideration that only those helplessly wounded, and consequently taken to the hospital, are there, those slightly wounded slipping away and hiding themselves, lest it should become known that they had taken part in the riot, some approximate idea of the number wounded may be had. Certainly three hundred is not too high an estimate. Of course many were killed and wounded who were merely spectators, and innocent of any hand in the disturbances.

The police headquarters at two o'clock this morning looked like an extensive bivouac. In the Superintendent's office lay the Chief sound asleep. In the outer office were several captains asleep on the floor. In the Inspector's office were Inspector Dilks and a number of the National Guard soundly sleeping. Elsewhere though the buildings were the same scenes. All concerned were completely tired out with the day's work.

The majority of the Sixty ninth Regiment were locked up in their armory all day. A small detachment that went out behaved very badly and affiliated with the rioters. As soon as this became known, the doors of the armory were locked and barred.

The police certainly behaved nobly throughout the entire day. But one man is recorded as having flinched in the hour of danger. Superintendent Kelso earned the thanks of all good citizens by his eager, faithful and intelligent discharge of duty—ever alert, clear headed, greeting the Ribbonmen as murdering wretches, going himself to the front of the fight in Prince street. He had fully redeemed himself long before the terrible day was done and no chief was ever more ably and zealously served than he.

Catholics are very savage on Gov. Hoffman, and threatened late last night to burn the Clarendon Hotel, his home. It was strongly guarded.

Almost the entire upper portion of Lieut. Page's skull was taken off and his brains spattered over the shutters of the store on the corner and the jacket of the sergeant of the company. There was no time to take up the body and the regiment passed on firing into the mob. Mr. Page was a native of England, and a really accomplished man. He filled the position of press, front of house and advertising manager of Fisk's Grand Opera House for over a year past. Some time since he had a benefit in the Opera house and drew one of the largest houses ever known in the theatrical annals of the city, he sustaining a personal character in French comedy.

Four of the wounded died today including Benjamin F. Erskine and Charles Pettit.

All the regiments of the militia have been relieved from duty except small detachments, left to guard the armories, and a small force composed of part of the Third cavalry, and one company of the Seventy-first regiment stationed at the boulevard.

This morning a gang of quarrymen, numbering probably fifty, turned out from First avenue and started towards the upper part of the city with the intention of inducing their brethren employed on the street improvements to knock off. The latter had, however, seen the folly of their doings Wednesday, and refused point blank to follow the advice given by those who wished to engender another broil. All the workmen employed upon the boulevard and parks who left the public works yesterday, in disobedience of positive orders, are being dismissed today, and Germans and Italians engaged in their stead.

Notwithstanding the exciting rumors that the riot had been renewed among the Boulevard workmen, and the Seventh regiment ordered out to disperse the mob, no dispatches were received at public headquarters during the afternoon.

THE EXAMINATION AT THE TOMBS.

At the Tombs each rioter's case was separately examined, and when the party had committed no overt act, and no weapon was found upon him, he was discharged. In all other cases where weapons were found upon their person, that party was committed for examination. Stephen Meany, one of the editors of the Irish Americans appeared in behalf of the prisoners. He remarked that most of these men were ignorant, poor, that for a week past they have been incited by a certain class to cause this riot, and when they got into trouble their leaders deserted them; so under the circumstances he felt it his duty to offer his services.

Most of the prisoners who were discharged were severely reprimanded by the Justice, who cautioned them not hereafter to listen to those so called leaders, who evidently cared nothing about them, and only used them for their own purposes. Not one, he said, was present today, but if so many pickpockets had been arrested, the court would have been attended by any number of counsel. Is is reported that the grand jury will at once find indictments against the parties now under arrest as rioters, and no time will be lost in bringing them to trial.

ALL QUIET.

The city has been in a state of great excitement all day long, and remarks of further rioting have been plentiful. The rumors, however, proved to be false, and up to this hour, eight P. M. all is quiet. The laborers who went to work this morning continued at their labors during the day. In the vicinity of Twenty-third street and Eighth avenue, small gangs of men have been congregated all day, apparently without any definite purpose. Around the liquor stores on the east side, gangs of men congregated this morning as soon as the doors were opened. They loudly condemned the troops in firing on the mob and expressed great sympathy for their killed and wounded friends.

HONOR TO THE DEAD OF THE NINTH REGIMENT.

About twenty per cent. of the wounded cannot recover.

A jury was impanneled and viewed all the bodies, and no inquest will be held until the end of the week, or probably the beginning of next.

The veterans of the National Guard did not go on the excursion today, as intended, but remained in the city, ready to suppress any disorder when called upon.

The flag on the Grand Opera House flies at half mast, in respect to the members of the Ninth regiment killed in the riot.

DISCHARGE OF DISOBEDIENT WORKMEN.

All the workmen employed in the boulevards and parks, who left the public works yesterday, in disobedience to positive orders are being discharged today, and Germans and Italians engaged in their stead.

LATER REPORTS.

NEW YORK, July 13 9 p. m.

All parts of the city are quiet today, and the police do not apprehend further disturbance. The riot of yesterday is the chief topic of conversation, and the conduct of the police and military is highly praised by all respectable citizens, while the killing of some innocent persons by the fire of the troops is greatly regretted. No blame is attached to the latter on account of the occurrence, which from the nature of the case was perhaps unavoidable. The action of Governor Hoffman continues to be bitterly denounced among the Irish, some of whom assert that they will never live to see another Orangemen's procession. No policemen were killed. The report that one was shot is incorrect.—All the police injured were removed to their homes, where they are in a fair way of recovery. Four of the wounded died today, including Benjamin F. Erskine and Charles Pettit. All of the regiments of militia have been relieved from duty except small detachments left to guard the armories, and a small force composed of part of the third cavalry and one company of the seventy first regiment stationed at the boulevard.

BY CABLE.

Foreign Dispatches.

PARIS, July 13.

The Orleans princes are about to visit M. Guizot.

The garden of the Tuilleries will shortly be opened to the public.

The effective strength of the French army is 23,000 men.

A railway accident occurred yesterday at Valse, by which five persons were seriously injured.

BERLIN, July 13.

The Spener Gazette says the regular diplomatic representation to France is postponed until after the complete evacuation of French territory of the German armies.

LONDON, July 13.

The Czar Alexander of Russia, the Empress Marie Alexandowna, and the Grand Duke Weldimer and Alexis are at Friedrichshafen, a town of Wurtemburg, on the Lake Constance.

ALEXANDRI, July 13.

The differences between the Egyptian and the French Consul government have been referred for settlement to the French Cabinet.

RUSSIA.

LONDON, July 13.

The Czar Alexander, of Russia, the Empress Marie Alexandrovina and the Grand Duke's Wladimir and Alexis are at Friedrichshafen, a town of Wurtemberg, on the Lake of Constance.

Horse for Sale.

A THOROUGHBRED DARK BROWN HAMBLETONIAN HORSE, 16 1-2 hands, 7 years old; fast, prompt and stylish driver; sound, kind and true in every respect in both single and double harness. A perfect horse for a gentleman, and safe, gentle and reliable for any lady to drive.

Also a Shifting Top Rumble Phaeton, Ham's make, New York.

Can be seen at ELBERT I. ANDERSON'S Private Stable, five miles out on the West Road near Lawton's Valley.

Address Box 118, or enquire at

HASSARD'S Livery Stable, Newport.

jy10-1w

MRS. C. DONOVAN,

OF NEW YORK,

HAS just arrived with her FRENCH GOODS, consisting of Millinery, Ready-made Dresses for dinner, evening and walking. Also, a large assortment of FANCY ARTICLES, and is now prepared to attend to all orders, at

No. 10 Bath Road,
jy3-1w Newport, R. I.

Mrs. O'Hagan,

95 Thames-street, and 5 Downing's Block,

WILL OFFER FOR SALE THIS DAY a very fine assortment of Ladies' Linen SUITS at prices far below anything in the city.

Corsets,

Skirts,

Hosiery,

&c. &c.

—ALSO—

Ladies' and Children's Underwear

Twenty Per Cent. below our regular Prices.

☞ Call and examine before purchasing elsewhere.

jy7

JUST RECEIVED,

"The Folding Spring Bed Lounge,"

SOMETHING NEW AND DESIRABLE

ALSO, LAT EST STYLES

Chamber and Parlor Furniture, at

E. COTTRELL'S,
je30 176 Thames Street,
People's Library Building

DRY GOODS.

Mexican Hammocks

In different sizes and colors, some extra large. For Sale by

E. W. LAWTON,
je30 126 Thames street.

Black Lama Shawls.

A GOOD Show of black Lama Shawls of genuine quality, and stylish Patterns. Just received by

E. W. LAWTON
je30 126 Thames street.

Ribbons and Ties.

IN Rich qualities and new shades, just opened, and for Sale by

E. W. LAWTON,
je30 126 Thames street.

Light Prints.

A FRESH Assortment of light Prints and Cambrics, Just received.

E. W. LAWTON,
je30 126 Thames street.

Summer Undervests.

LARGE Merino Vests, for Ladies, Gentlemen and Children, Just received by

E. W. LAWTON,
je30 126 Thames street.

Merino Goods.

GENTS' MERINO SHIRTS and DRAWERS; Ladies' Merino Vests and Drawers; Boys' Merino Shirts and Drawers; Children's Merino Vests and Drawers.

Medicated Kid, Twill, Flannel, for Rheumatism.

At J. H. HAMMETT'S.

LADIES' and CHILDREN'S MUFFS and TIPPETS, at J. H. HAMMETT'S.

BARNSLEY DAMASKS, at J. H. HAMMETT'S

CASSIMERES for Men and Boy's Wear, at J. H. HAMMETT'S.

DRESS GOODS—Satin Serges, Tiliots, Cashmeres and Empress Cloths, at

J. H. HAMMETT'S,
nov13 98 Thames Street.

AUGUSTUS GOFFE

Will open to-day another Case of

Remnants in Bleached Cottons.

Nos. 135 & 137 THAMES STREET.

BLACK SILKS.

☞ Don't go to Providence for SILKS until you examine Stock and Prices, at

AUGUSTUS GOFFE'S.

PERCALES.

A few more left at 20 cts.—worth 27 cts.

AUGUSTUS GOFFE.

SPRAGUE SHIRTING PRINTS,

AT 10 CTS. PER YARD.

AUGUSTUS GOFFE.

DOYLIES,

GOOD ARTICLE, NEW GOODS,

At 75 cts. per dozen.

AUGUSTUS GOFFE.

BARGAINS

IN SUMMER DRESS GOODS & BLACK ALPACAS.

AUGUSTUS GOFFE,
135 & 137 Thames Street.

Black & Brown Trimming Velveteens,

GOOD SHADES, AT

AUGUSTUS GOFFE'S.

NEW

—AND—

DESIRABLE GOODS,

RECEIVED WEEKLY AT

STEWART'S

DRY AND

VARIETY GOODS STORE,

260

Thames street.

ESTABLISHED IN 1852

—o—

WM. C. COZZENS & CO.,

No. 72 Thames street,

have always on hand one of the largest and most carefully assorted Retail Stocks of

FANCY AND STAPLE

DRY GOODS

To be found in New England; comprehending every article required in family use; and of the best qualities, at reasonable prices.

On our Second Floor we keep

DRESS SILKS,

Shawls,

Cloaks,

Mantillas

Bathing Suits, &c.

(Cloaks, Mantillas, Bathing Suits, &c., made to order, at short notice.)

IN THE CARPET DEPARTMENT.

Connected with this Establishment, on the second and third floors, may be found a VERY CHOICE and LARGE STOCK.

Of BRUSSELS,

BRUSSELS TAPESTRY,

THREE PLY & INGRAINS,

VENETIAN,

HALL and STAIR CARPETS,

OIL CLOTHS,

STRAW MATTINGS,

RUGS,

DOOR MATS,

And everything pertaining to a well furnished Carpet Ware House.

OUR ARRANGEMENT FOR

HOUSE FURNISHING

is not surpassed by any other establishment in any city in Drapery Goods, Chintz, Lace and Muslin Curtains, Loops, Tassels, Cornices. Every variety of Curtains and Lambrekins, Window Shades and Fixtures, Table and Bed Linen, Towels and Towelling, Quilts, Blankets, Comfortables, and almost everything else required in DRY GOODS HOUSE FURNISHING.

Also—House Papers, Borders and Mouldings.

Strangers visiting Newport may be sure of finding a great variety of all the needful or fashionable articles that may be required, as cheap as can be purchased in any city. je27

Lily Pond Ice.

NOTICE.

THE OFFICE for the Sale of LILY POND ICE, has been removed to the STORE formerly occupied by the late John V. Hammett & Son, No. 7 Market Square, where all orders for ICE will be promptly attended to. Having all our houses well filled with the best quality of Ice, which for purity and thickness, is superior to any other ice offered to the public.

The price for family supply from May 1st, 1871, until further notice, will be half cent per pound.

JACOB WEAVER,
jy10-3m Agent.

LEGAL NOTICES.

Tax Assessors' Notice.

THE ASSESSORS OF TAXES, of the city of Newport, hereby give notice that they will be in session at the City Hall, each day (Sunday excepted) from Monday, July 10, 1871, to Thursday, July 26, 1871, inclusive from 9 o'clock, A. M., to 12 o'clock, M., and from 2 o'clock to 5 o'clock, P. M., for the purpose of assessing and apportioning on the inhabitants of said city and rateable property therein, the tax ordered and levied by the City Council on the [illegible], 1871. Every person and body corporate liable to taxation in said city, is hereby notified and required to bring in unto said Assessors within the time and at the place aforesaid a true and exact amount of all his or their rateable estate, describing and specifying the value of every parcel of his or their real and personal estate.

The Revised Statutes of Rhode Island provide that "Every person bringing in any such account, shall make oath before some one of the Assessors that the account by him exhibited contains to the best of his knowledge and judgment a true and full account and valuation of his or their rateable estates, and whoever neglects or refuses to bring in such account, if over-taxed shall have no remedy hereafter.

CLARK H. BURDICK,
JAMES G. TOPHAM,
WILLIAM P. PECKHAM, } Assessors.

jy16

NOTICE.

SEALED PROPOSALS will be received by the undersigned until Monday the 17th instant, at 12 o'clock, M., to furnish the City of Newport with Coal and Wood for the present municipal year.

Per order,

BENJAMIN MARSH, 2d,
jy13-3t City Clerk.

STATE OF RHODE ISLAND AND PROVIDENCE PLANTATIONS.

NEWPORT, SC.

CLERK'S OFFICE, SUPREME COURT, Newport, May 19, A. D. 1871.

WHEREAS, GEORGE N. LIMEHAM, of Newport, in said county, has filed his Petition in said office praying for a divorce from ELIZABETH JANE LIMEHAM. Notice is therefore hereby given to the said Elizabeth to appear, if she shall see fit, at the Supreme Court to be holden in said Newport, on the third Monday of September next, then and there to respond to said Petition.

jy12-3aw-4w THOS. W. WOOD, Clerk.

STATE OF RHODE ISLAND AND PROVIDENCE PLANTATIONS.

NEWPORT, SC.

CLERK'S OFFICE, SUPREME COURT, Newport, June 3, A. D. 1871.

WHEREAS, JOHN G. RICHARDSON, of Newport, in said county, has filed his Petition in said office praying for a divorce from ELIZABETH RICHARDSON, now beyond the limits of this State. Notice is therefore hereby given to the said Elizabeth Richardson to appear, if she shall see fit, at the Supreme Court to be holden in said Newport on the third Monday of September next, then and there to respond to said Petition.

je3-6w-law THOS. W. WOOD, Clerk.

Executor's Notice.

THE undersigned named Executor in the last will and testament of

DANIEL WATSON,

late of Newport, M. D., deceased, having been duly qualified by the Hon. Court of Probate, calls upon all persons having demands against the estate to present them at once for settlement, and those indebted to said estate to make immediate payment to JOSEPH WATSON, who is authorized to receipt bills for me.

jy7 GEORGE C. CARR, Executor.

Co-Partnership.

THE undersigned would give notice that they have formed a co-partnership for the transaction of the

MARKET BUSINESS

In the City of Newport, They will do business at the OLD STAND of Benjamin Bateman, under the style and name of

B. BATEMAN & GARDNER.

BENJAMIN BATEMAN
GEORGE S. GARDNER.

Newport, Feb. 4, 1871

ANOTHER INVOICE OF THOSE

Nice Refrigerators,

RECEIVED AND FOR SALE AT

WM. BROWNELLS,

New Goods.

H. A. HEATH & Co.,

HAVE RECEIVED

A FINE ASSORTMENT OF

ICE PITCHERS, CUCKOO CLOCKS, &c.,

STERLING SILVER AND PLATED WARE.

je22 96 THAMES STREET.

THE NEW

PHOTOGRAPH GALLERY

No. 127 Thames St., Newport, R. I.

THE subscriber having taken the Rooms No. 127 Thames Street, over the Newport Gas Office, and fitted them up with a New and Improved Skylight, New Fixtures and New Instruments, is now prepared to take Pictures for the Public in all the latest styles.

A Splendid Picture and Frame

of yourself, large size, almost given away, at the

NEW GALLERY!

☞ Large assortment of Splendid Frames to choose from. Call and see for yourselves.

ALFRED DAY, Proprietor.
ADD. LEAVITT, Operator. jy3-1w

FISHERMEN!

TWINES AND NETTING,

MANUFACTURED BY

WILLIAM E. HOOPER & SONS,

☞ Send for Price List. Baltimore, Md.

Or J. M. K. SOUTHWICK,
je14-1w-eod Newport, R. I.

Notice.

J. M. & G. H. POTTLE hereby give notice that their Semi-annual Bills are now ready for settlement, and all bills remaining unsettled for Thursday, July 6th, will be presented for payment. All having demands against us will please present them and receive their pay.

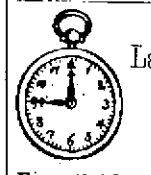

Larger Stock than EVER,

OF

Fine Gold and Silver Watches.

LADIES' AND GENTS GOLD CHAINS

Of all Descriptions,

SUCH AS LEONTINES AND OPERAS.

Plated chains of first quality, Silver plated ware, Clocks and Fancy Goods. We will also make it our motto to sell quick and cheap, so please call and see before purchasing elsewhere

MERRICK MEYERS

Has been known and doing business in Newport for thirty years satisfactorily.

138 Thames St. Newport, R. I. } 130 Westminster St. Providence R. I.

Fine watches and Jewelry repaired by a first-class workman. je28

Dr. Wm. H. Smith,

DENTIST.

HAS REMOVED

TO THE KINSLEY BUILDING, CORNER THAMES AND GREENE STS.

Entrance on Greene street South of Aquidneck Bank. je29

FURNITURE!

J. L. & G. A. Hazard

Manufacturers and dealers in

First-Class Furniture

OF ALL DESCRIPTIONS,

No. 33 Church Street.

TURNING, CARVING and UPHOLSTERING in every style on short notice.

☞ ORIGINAL DRAWINGS and PLANS for sideboards and everything warranted. 13

NEWPORT DAILY NEWS

A few nights since, at a late hour, the speaking tube at the office door of one of New Haven's popular physicians was used by some midnight wag, to the following effect: The doctor was in a sound sleep when he was partially awakened by a 'hallo' through the tube, when the following dialogue took place: "Well, what do you want?" 'Does Dr. Jones live here?' 'Yes, what do you want?' 'Are you Dr. Jones?' 'Yes—yes! what do you want?' 'Why, how long have you lived here?' 'Some twenty years; why?' 'Why? why don't you move?' 'If you stay there about ten seconds, more you'll find I am moving!' and he bounced out of bed, but the patient was heard 'moving' down the street at a rate that defied pursuit.

FINANCIAL.

NEW YORK STATE

RAILROAD BONDS,

A First-Class Home Investment.

FIRST MORTGAGE GOLD BONDS

OF

Rondout & Oswego Railroad,

PRINCIPAL AND INTEREST

PAYABLE IN GOLD.

Seven per Cent. per Annum—Payable Semi-Annually.

This Road, [illegible] 100 miles of the most direct possible route from the Great Lakes and deep-water navigation on the Hudson River, the whole line of which will be completed and in operation on or before the [illegible] next, and gives a new line of road to Lake Ontario and the West, twenty-five miles shorter than any other route now [illegible].

The issue of bonds is limited to $20,000 per mile of COMPLETED ROAD, the coupons payable in gold in this City. Price of the Bonds, 90 in currency and accrued interest.

For particulars of the above, and the Bonds for sale by

EDWARD HAIGHT & CO.,

No. 9 Wall Street.

Financial Agents of the R. & O. R. R. Co.

FOR SALE BY

AQUIDNECK NATIONAL BANK.
NATIONAL BANK OF R. ISLAND.
NEWPORT NATIONAL BANK.
NATIONAL EXCHANGE BANK.

jy7

THE

New Orleans, Mobile and Texas

RAILROAD COMPANY

Are building a first-class railroad, from Mobile, Alabama, to Houston, Texas, a distance of 413 miles. The stockholders have paid in, and already expended upon the work, nearly TEN MILLION DOLLARS, and two-thirds of the entire road has been built. It is believed that no other railroad corporation in the country has ever made so large an expenditure from its own means, before offering any of its securities to the public.

Among the leading stockholders are HON. E. D. MORGAN, HON. JOHN A. GRISWOLD, MESSRS. MORTON, BLISS & CO., J. & W. SELIGMAN & CO., L. VON HOFFMAN & CO., JAMES H. BANKER, HARRISON DURRANT, JOHN STEWARD, and other well known capitalists.

The Company now offer for sale the

Eight Per Cent Mortgage Bonds,

upon that part of the line west of the Mississippi River which is considered so important to Louisiana that state aid, to the amount of $8,000,000, has been granted or guaranteed to the enterprise.

The Bonds are of two classes:

FIRST MORTGAGE BONDS,

to the amount of $12,000 per mile, and

SECOND MORTGAGE BONDS,

to an equal amount, the principal and interest of the latter being guaranteed by the State of Louisiana. The price of the two classes is the same, and subscribers can take their choice.

The Bonds are only issued in the denomination of $1,000 or $500 each, interest payable January and July, at the rates of eight per cent. currency in New York or seven per cent. gold in London, at the option of the holder, at the time each coupon is due. Bonds can be registered if desired.

One thousand dollars invested in these eight per cent. bonds will give the purchaser MORE THAN EVERY DOLLAR PER CENT. greater annual interest than the same amount invested in the new Government Five Per Cents.

These Bonds are offered for the present at 90, and accrued interest at 8 per cent. currency from July 1 to date of remittance.

The fullest information given on application.

W. B. SHATTUCK, Banker

AND

Financial Agent N. O., M. & T. R. R. Co.,

NO. 23 NASSAU STREET, NEW YORK.

jm

WHAT CAN BE A MORE DESIRABLE

PRESENT TO THOSE AFFLICTED

WITH POOR SIGHT,

Than a Pair of

Lazarus & Morris

CELEBRATED SPECTACLES

—OR—

Eye-Glasses,

FOR SALE ONLY IN NEWPORT, BY

H. W. FRAY.

The Fountain Pump,

Or Portable Pump and Sprinkler.

Patented September 20th, 1870.

ALL SAILING VESSELS AND STEAMBOATS NEED THIS PUMP!

Disastrous Fires have been Prevented by these Pumps!

CHEAP, SIMPLE, EFFECTIVE.

Cannot dry up or get out of order

The most convenient apparatus ever invented for watering Shrubbery, Gardens or Conservatories, for washing Windows, Sidewalks, Carriages, &c., or for extinguishing Fires. It is also very valuable for throwing alkalis for destroying insects upon trees, plants, &c., without danger of injury to the pump.

A woman or child can use it; its perfect simplicity and effectiveness, as well as the ease with which it is used, delight and please all who see and examine it. Since its introduction, the sale has been immense.

For Sale by

WILLIAM DeWOLF,

125 Middle Street, New Bedford, Mass.

No. 5 Aycrigg Street, Newport, during July and August.

jy6-1w

AMERICAN AND FOREIGN PATENTS.

R. H. EDDY

SOLICITOR OF PATENTS,

For Inventions, Trade Marks, or Designs,

No. 78 State St., opp. Kilby St., Boston.

AFTER an extensive practice of upwards of twenty years, continues to secure patents in the United States; also in Great Britain, France and other foreign countries. Caveats, Specifications, Assignments, and all papers for Patents executed on reasonable terms, with despatch. Research made to determine the validity and utility of Patents of Invention, and legal and other advice rendered in all matters touching the same. Copies of the claims of any patent furnished, by remitting one dollar. Inventions recorded in Washington.

The Agency in the United States possesses superior facilities for obtaining Patents or ascertaining the patentability of inventions.

All expensive of a journey to Washington to procure a Patent, and the usual great delay there, are here saved inventors.

TESTIMONIALS.

"I regard Mr. Eddy as one of the most capable and successful practitioners with whom I have had official intercourse."

CHARLES MASON, Commissioner of Patents.

"I have no hesitation in assuring inventors that they cannot employ a man more competent and trustworthy and more capable of pushing their applications in a form to secure for them an early and favorable consideration at the Patent Office.

EDMUND BURKE,
Late Commissioner of Patents."

"Mr. R. H. Eddy has made for me over THIRTY applications for Patents, having been successful in almost every case. Such unmistakable proof of great talent and ability on his part leads me to recommend all inventors to apply to him to procure their Patents, as they may be sure of having the most faithful attention bestowed on their cases, and at very reasonable charges.

JOHN TAGHART."

Boston, Jan. 1, 1871.—1yr.

$500 WILL BE FORFEITED BY DR. L. DIX if failing to cure in less time than any other physician, more effectually and permanently, with less restraint from occupation or fear of exposure to all weather, with safe and pleasant medicines.

SELF ABUSE AND SOLITARY HABITS,
Their effects and consequences.
SPECIAL AILMENTS AND SITUATIONS,
Incident to Married and Single Ladies.
SECRET AND DELICATE DISORDERS;
Mercurial Affections, Eruptions and all Diseases of the Skin; Ulcers of the Nose, Throat and Body; Pimples on the Face; Swellings of the Joints; Nervousness; Constitutional and other Weaknesses in Youth, and the more advanced, at all ages, of

BOTH SEXES, SINGLE OR MARRIED.

DR. L. DIX'S
PRIVATE MEDICAL OFFICE,
No. 21 Endicott Street, Boston, Mass.,

is so arranged that patients never see or hear each other. Recollect the only entrance to his Office is No. 21, having no connection with his residence, consequently no family interruption, so that on no account can any person hesitate applying at his office.

DR. DIX

boldly asserts (and it cannot be contradicted, except by Quacks, who will do or say anything, even perjure themselves, to impose upon patients) that he

is the only regular graduate physician advertising in Boston.

TWENTY YEARS

engaged in treatment of Special Diseases, is better so well known to many Citizens, Publishers, Merchants, Hotel Proprietors, &c., that he is much recommended, and particularly to

Strangers and Travelers.

To avoid and escape imposition of Foreign and Native Quacks, who are numerous in Boston than other large cities.

DR. L. DIX

promptly refers to Professors and respectable Physicians—many of whom consult him in difficult cases, because of his acknowledged skill and reputation, attained through so long experience, practice and observation.

AFFLICTED AND UNFORTUNATE!

do not be robbed and add to your sufferings in being deceived by the lying boasts, misrepresentations, false promises and pretensions of

FOREIGN AND NATIVE QUACKS,

who know little of the nature and character of Special Diseases, and less as to their cure. Some exhibit forged Diplomas of Institutions or Colleges which never existed in any part of the world; others exhibit Diplomas of the Dead, how obtained, unknown; not only assuming and advertising in names of those inserted in the Diplomas, but to further their imposition assume names of the most celebrated Physicians long since dead. Neither be deceived by

QUACK NOSTRUM MAKERS,

through false certificates and references, and recommendations of their medicines by the dead, who cannot expose or contradict him; or who, besides, to further their imposition, copy from Medical books much that is written of the qualities and effects of different herbs and plants, and ascribe all the same to their Pills, Extracts, Specifics, &c., most of which, if not all, contain Mercury, because of the ancient belief of its 'healing everything,' but now known to "kill more than it cures," and those not killed, constitutionally injured for life.—

IGNORANCE OF QUACK-DOCTORS AND NOSTRUM MAKERS.

Through the ignorance of the Quack Doctor, proving no other remedy, he relies upon Mercury, and gives it to all his patients in Pills, Drops, &c., to the Nostrum Maker, equally ignorant, adds to his so-called Extracts, Specifics, Antidotes, &c., both relying upon its effects in curing a few in a hundred, it is trumpeted in various ways throughout the land; but, alas! nothing is said of the balance; some of whom die, others grow worse, and are left to linger and suffer the balance of years unrelieved or cured, if possible, by competent physicians.

BUT ALL QUACKS ARE NOT IGNORANT.

Notwithstanding the foregoing facts are known to some Quack Doctors and Nostrum Makers, yet, regardless of the life and health of others, there are those among them who will perjure themselves, contradicting giving mercury to their patients or that it is contained in their Nostrums, so that the "usual fee" may be obtained for professedly curing, or "the dollar" or "fraction of it" may be obtained for the Nostrum. It is thus that many are deceived also, and unnecessarily spend large amounts for experiments with quackery.

DR. L. DIX'S

charges are very moderate. Communications sacredly confidential, and all may rely on him with the strictest secrecy and confidence, whatever may be the disease, condition or situation of any one, married or single.

Medicines sent by Mail and Express to all parts of the United States.

All letters requiring advice must contain one dollar to insure an answer.

Address Dr. L. Dix, No. 21 Endicott Street, Boston, Mass.

decsl—3taw—1 year.

TO THE LADIES.—The celebrated DR. L. DIX particularly invites all ladies who need a Medical or Surgical adviser, to call at his Rooms, No. 21 Endicott Street, Boston, Mass., which they will find arranged for their special accommodation.

Dr. DIX having devoted over twenty years to this particular branch of the treatment of all diseases peculiar to females, is now conceded by all (both in this country and in Europe) that he excels all other known practitioners in the safe, speedy and effectual treatment of all female complaints.

His medicines are prepared with the express purpose of removing all diseases, such as debility, weakness, unnatural suppressions, enlargements of the womb, also all discharges which flow from a morbid state of the blood. The Doctor is now fully prepared to treat in his peculiar style, both medically and surgically, all diseases of the female sex, and they are respectfully invited to call at

No. 21 Endicott Street, Boston.

Letters requiring advice must contain one dollar or no answer. lmt—3taw—1y

WILLCOX & GIBBS'

IMPROVED NOISELESS SEWING MACHINES,

215 Westminster St., Providence, R. I.

Sent to any part of the State.

jel0-1m* **BACKUS & POLLARD,** General Agents.

Prices Marked Down,

THE UNDERSIGNED having made arrangements are prepared to offer the Public

White Lead, Oil, Putty, Couch, Furniture & Shelling Varnish,

and all other Material in our line,

10 per ct. cheaper than usual rates.

And also prepared to execute all Orders in

House, Sign & Ornamental Painting, Interior Decorations

in all the Modern Styles for Churches, Halls and Private Mansions.

DESIGNS and ESTIMATES furnished in application.

We thank the public for their liberal patronage in the past, and hope by strict attention to business to merit a continuance of the same.

TABER & DUGAN,

jo16 No. 26 Broad Street.

SHERIDAN'S DINING AND

Oyster Rooms!

68 THAMES STREET,

NEWPORT, R. I.

G. D. KINSMAN & CO.

[illegible] receive daily.

WM. ALDERSON & SON,

(Successors to Norton Brothers,)

WHOLESALE & RETAIL

Grocers,

Dealers in Rich Sauces and Delicacies,

Nos. 186 & 188 Thames-St.,

CORNER OF PELHAM-ST.,

NEWPORT, R. I.

Goods delivered to any part of the city free of expense. All orders filled promptly

W. ALDERSON, J. W. ALDERSON.

jy6

DON'T

PAY FOR your groceries more than they are worth, when you can buy them for a fair price at

WM. ALLEN'S,
SPRING STREET, NEAR BROAD.

je30

Says Johnny Bull to Uncle Sam,
Why all this hiss and fizzle
The answer is, says Uncle Sam,
I am blowing my own bugle.

This is What H. C. Gifford Does,

AT HIS

CHEAP CASH STORE,

131 THAMES STREET.

Best Family Flour Warranted	$9.50
Good Family Flour	8.00
Choice Black Tea	87
Choice Japan Tea	70
11 lbs. New Rice	1.00
16 lbs. Best Laundry Soap	1.00
8 lbs. Fine Fresh ground Java Coffee	1.00
1 Cedar pail ($ hoops)	70

With a large variety of other articles equally as low.

REMEMBER THE NUMBER

IF YOU WISH TO BUY CHEAP,

131 THAMES STREET.

je26-3m H. C. GIFFORD.

GROCERIES

— AND —

PROVISIONS.

A LARGE AND WELL SELECTED

STOCK OF FAMILY GROCERIES

Can be found at No. 9 John Street.

jy19 GEORGE A. EDDY.

GOOD DEMARARA

MOLASSES,

55 Cents Per Gallon.

11 lbs. Raisins for $1.00

— AT —

JAS. W. LANGLEY, Jr's

ap6 191 Thames Street.

Fresh Teas!

THE SUBSCRIBER continues to put up the 3 Qualities of

Teas in Pound Package,

for in every hundred of which contains a quarter of a dollar each in cash.

The price charged is no more than that of other others, so that the fortunate ones gain the money with those who do not draw a prize suffer no loss.

Try Our Teas.

[illegible] PEEG, PROVER.

C. G. HANDY & SON, AGENTS,

DEALERS IN

Choice Family Groceries,

FRESH & SALT PROVISIONS

FOREIGN & DOMESTIC FRUITS, &c.

AT NO. 240 THAMES, CORNER OF CANNON STREET.

And three Doors South of Post Office.

We are now prepared to furnish the above named Goods, in all their variety, at extremely low prices for CASH, or approved credit.

Our former customers are particularly invited to call and see us, as well as the public generally.

A Large Stock of Excellent FLOUR on hand, to be sold by the Barrel or Bag,

DECIDEDLY CHEAP FOR CASH!

mar8

DANIEL BROWN,

No. 11 Broad Street,

HAS a full supply of FRESH GROCERIES for family use.

Call and inquire the prices. jan28

NEW STORE!

FRESH GOODS!

THE SUBSCRIBER, having removed from the OLD STAND on the corner of the Parade, directly across Thames street, now offers to the public a fine assortment of

Family Groceries.

The BEST JAPAN TEA at $1 per pound, and other things in proportion.

Call and see the GOODS, which are in all respects equal to the best in the market.

S. T. BURRAGE,

jy18 Thames St., 3d door north of Long Wharf.

Horses & Carriages!

To Let for the Single Drive or For the Season!

THE Subscriber is prepared to supply the wants of the public during the coming season at reasonable rates.

He stands provided with

Good Trained & Fine Carriages,

which will be placed in the hands of careful drivers.

Inquire at STABLE on Beach Street, near Touro Park.

JOHN WEST.

TEACHERS OR STUDENTS

Wanting Employment, at from $40 to $100 per month, should address ZIEGLER & McCURDY, 174 Main St., Springfield, Mass.

je16

$10 FROM 50 CTS.,

[illegible] and (postage paid) for 50 cents that retail readily for $10.

R. K. WOODWORTH,
181 Chatham Sq., N. Y.

je16-4w

WANTED, AGENTS

FOR

Triumphs of Enterprise,

BY JAMES PARTON.

A New Book, 700 octavo pages, well illustrated, intensely interesting and very instructive. Exclusive territory given.

Our Terms are the most Liberal.

Apply to us, and see if they are not.

je16-4w J. S. HALE & CO., Hartford, Conn.

8 O'CLOCK

je24w

WANTED—AGENTS, ($20 per day) to sell the celebrated HOME SHUTTLE SEWING MACHINE, has the 'under-feed,' makes the 'lock stitch' (alike on both sides,) and is 'fully licensed.'—The best and cheapest family Sewing Machine in the market. Address, JOHNSON, CLARK & CO., Boston, Mass., Pittsburgh, Pa., Chicago, Ill., or St. Louis, Mo. je17-4w

REDUCTION OF PRICES

TO CONFORM TO

REDUCTION OF DUTIES.

Great Saving to Consumers

BY GETTING UP CLUBS.

Send for our New Price List, and a Club form will accompany it, containing full directions—making a large saving to consumers and remunerative to Club organizers.

THE GREAT AMERICAN TEA CO.
31 & 33 VESEY STREET.
P. O. Box 5643 NEW YORK. jel7-4w

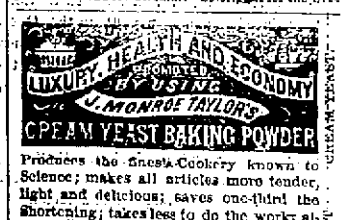

may2-3m

Bogle & Lyles

GROCERS' SUNDRIES

— AND —

HERMETICALLY SEALED GOODS

Of the First Quality,

83 BARCLAY STREET,

NEW YORK. je1-3m

Wells' Carbolic Tablets,

For Coughs, Colds and Hoarseness.

These Tablets present the Acid in Combination with other efficient remedies, in a popular form, for the Cure of all THROAT and LUNG Diseases.

HOARSENESS and ULCERATION of the Throat are immediately relieved, and statements are constantly being sent to the proprietor of relief in cases of Throat difficulties of years standing.

CAUTION, Imitations. Get only Wells' Carbolic Tablets. Price 25 Cts. per Box.

JOHN Q. KELLOGG, 18 Platt St., N. Y.

je17-4w Send for Circular. Sole Agent for the U. S.

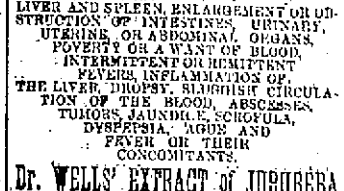

Produces the finest Cookery known to Science; makes all articles more tender, light and delicious; saves one-third the Shortening; takes less to do the work; always reliable; full weight; best in use.

GOLD MEDAL SALERATUS.

The Universal choice of the best Housewives in America; stands without a rival for purity, healthfulness, economy and fine cookery. Depot 112 Liberty St., New York

jel7-1w

$975 A MONTH—Expenses paid—Male or Female Agents—Horse and outfit furnished. Address, Sage Novelty Co., Saco, Me. jy1-4w

THIS IS NO HUMBUG! 35 CENTS with age, height, color of eyes and hair, you will receive by return mail, a correct picture of your future husband or wife, with name and date of marriage. Address W. FOX, P. O. Brewer, No. 24 Fulton-ville, New York, jy1-4w

THEA-NECTAR

IS A PURE

BLACK TEA

With the GREEN TEA FLAVOR. Warranted to suit all tastes.

FOR SALE EVERYWHERE.

And for sale Wholesale only by the **Great Atlantic & Pacific Tea Co.,** 8 Church St., New York. P. O. Box 5506.

Send for THEA-NECTAR CIRCULAR

jy1-4w

JURUBEBA.

Is a South American plant that has been used for many years by the medical faculty of those countries with wonderful efficacy, and is a Sure and Perfect Remedy for all Diseases of the

LIVER AND STOMACH, ENLARGEMENT OR OBSTRUCTION OF INTESTINES, URINARY, UTERINE, OR ABDOMINAL ORGANS, POVERTY OR A WANT OF BLOOD, INTERMITTENT OR REMITTENT FEVERS, INFLAMMATION OF THE LIVER, DROPSY, SCROFULOUS CIRCULATION OF THE BLOOD, ABSCESSES, TUMORS, JAUNDICE, SCROFULA, DYSPEPSIA, AGUE AND FEVER OR THEIR CONCOMITANTS.

Dr. WELLS' EXTRACT of JURUBEBA

is a most perfect alterative, and is offered to the public as a great invigorator and remedy for all impurities of the blood, or for organic weakness with their attendant evils. For the foregoing complaints

Dr. Wells' Extract of Jurubeba

is confidently recommended to every family as a household remedy, and should be freely taken in all derangements of the system.

It is NOT A PHYSIC—It is NOT what is popularly called a BITTERS, nor is it intended as such; but is simply a powerful alterative giving health, vigor and tone to all the vital forces, and animates and fortifies all weak and lymphatic temperaments.

JOHN Q. KELLOGG, 18 Platt St., New York.
Sole Agent for the United States.

Price One Dollar per bottle. Send for Circular.

jel7-4w

Live Local and Travelling Agents.

WANTED. Wages from $12 to $25 per week, and no risk. Address with stamp EUREKA RUBBER CO., No. 671-2 Washington Street, Boston, Mass. je5-4w.

Free to Book Agents

We will send a handsome Prospectus of our New ILLUSTRATED FAMILY BIBLE containing over 900 fine Scripture Illustrations to any Book Agent, free of charge. Address

je28-4w NATIONAL PUBLISHING CO., PHILA., PA.

DODD'S GREAT SPRING AND SUMMER INVIGORATOR.

SOLD BY ALL DRUGGISTS. PRICE $100 **NERVINE**

je26-4m.

Psychomancy, This word is derived from the Greek, signifying the power of the soul, spirit or mind, and is the basis of all human knowledge. Psychomancy is the title of a new work of 400 pages, by HERBERT HAMILTON, U. A., giving full instruction in the science of Soul Charming and Psychologic Fascination; how to exert this wonderful power over men or animals instantaneously, at will. It teaches Mesmerism, how to become Trance or Writing Medium, Divination, Spiritualism, Alchemy, Philosophy of Dreams and Dreams, Brigham Young's Harem, Guide to Marriage, &c. This is the only book in English language professing to teach this occult power, and is of immense advantage to the Merchant in selling goods, the Lawyer in gaining the confidence of Jurors, the Physician in healing the sick; to lovers, in securing the affections of the opposite sex, and all seeking riches or happiness. Price by mail in cloth, $1.00; paper covers, 50. Agents wanted for this book, Private Medical Works, Perfumery, Jewelry, &c., who will receive sample free. Address T. W. Evans, Publisher & Perfumer, 41 South 8th St., Phila., Pa. je28-4w

REAL ESTATE.

FOR SALE—The "Allen Farm" on the East Shore, beginning at the Beach, and adjoining on the north, Gov. Samuel G. Arnold and W. B. Rowlands, places—*about one hundred acres of the best land on the Island.* All the buildings are large, well built and in good order! And the shore and ocean views are magnificent. Apply to

je13 ALFRED SMITH, Sole Agent.

FOR SALE—The "Dowley Farm," near and overlooking Newport, about one hundred acres of land, valuable improvements, one of the most attractive places in this vicinity. Apply to

je10 ALFRED SMITH, Sole Agent.

FOR SALE—A Cottage and about one and-three-quarters acres of land on the Mall Road, belonging to Mrs. G. Sherman,—all for six thousand dollars. A Bargain. Apply to

je10 ALFRED SMITH, Sole Agent.

Hazard, Ford & Co.

REAL ESTATE BROKERS,

Bellevue Avenue & Catherine Street,

OFFER for rent a variety of Villas and Cottages on the Ocean and Bay Shores and in the most desirable quarters of the city.

Also for sale, city and country residences, building lots of all sizes; and FARM LANDS on both shores at moderate prices. Jan 19

For Sale.

The two dwelling houses of the late George King, on Pelham street, will be sold together, or separately, 100 feet front on Pelham street by 110 feet deep. Apply to

ALFRED SMITH.

For Sale.

A FINE ESTATE including two acres of ground in good order, with fruit &c.

je22 L. D. DAVIS.

For Sale or Lease.

THE HOUSE now occupied by H. A. Brightman in Central Court. The Lot contains about 12,000 feet, and on it the premises there is a Stable and 40 Choice Fruit Trees in bearing.

je12-tf Apply to H. A. BRIGHTMAN.

For Sale.

THE ESTATE of the late GEORGE G. KING on Pelham street; two dwelling houses and other buildings, the former fronting through to Mill street. Also, the CARR ESTATE on Mill street; the FREEBODY ESTATE on Pelham street, and a house and lot on King street. Apply to

ap13 EDWARD KING.

For Sale.

THE HOUSE and LOT (without garden,) No. 1 Franklin street, running through to Prospect Hill street. A desirable situation. Terms easy.

Enquire of JOSEPH BRADFORD,
ap24 Opposite Post Office.

For Sale.

A FINE ESTATE on three streets; large house containing 10 rooms, suitable for two families or a good Boarding House or Store. Apply to

J. FADDEN & CO.,
my10 Real Estate Agents.

For Sale.

A LARGE HOUSE and LOT,—House containing 17 Rooms, one of the best locations in the city for a first-class Boarding House. Apply to

J. FADDEN & CO.,
my10 Real Estate Agents.

FIRE INSURANCE!

THE SUBSCRIBER is Agent and Attorney for the following first-class Companies, viz:

ÆTNA, of Hartford.
NORTH AMERICA, of Philadelphia.
ROGER WILLIAMS, of Providence.
PEOPLE'S, of Worcester.
FULTON, of New York.

POLICIES issued on all classes of insurable property. Special rates made for first-class dwelling houses and their contents, where insurance is desired for three or five years.

A policy costs no more in the largest and strongest Company in America than in one of the numerous weaklings whose destinies are constantly hanging in the balance.

All orders left at the DAILY NEWS OFFICE will be promptly attended to.

MARINE INSURANCE

EFFECTED WITHOUT DELAY.

je2 L. D. DAVIS.

LASELL FEMALE SEMINARY,

AT AUBURNDALE MASS.

School similar to full college grade, including Greek, prices reduced one quarter. Music with N. E. Conservatory of Music. Pupils have all the advantages of the Conservatory, with no additional charge. Music under direction of Mr. Eben Tourjée. Facilities for German, French, and painting, unsurpassed. Fall Term begins September 14th. For Catalogue address

je24-cod-3m REV. CHAS. W. CUSHING.

Dighton Furnace Company,

Manufacturers of

THE CELEBRATED WEBSTER ROOM FOR FUR.

NAGE, the best heating apparatus for Dwellings, Churches, Halls, &c., to be found.

Send for Descriptive Book.

Wrought Iron Pipe for Steam, Gas and Water.

Stoves, Ranges, Furnaces, Hollow Ware, Sinks, &c.

Salesroom 96 & 98 North street, Boston; Manufactory at North Dighton, Mass. jy2-n&l

JUSSELL SPALDING'S

ROSE MARY

SPALDING'S GENUINE ROSE MARY FOR THE HAIR is decidedly the best Dressing, Restorer and Hair Producer in use. Twenty years of rapidly increasing sales have proved this positively. Prepared and sold by E. M. SKINNER, Sole Proprietor, 257 Tremont street, Boston. Sold by all Druggists. nov13 n&

Missouri State Bonds,

FOR SALE AT

NATIONAL EXCHANGE BANK,

PAYS 10 per cent., sells at 95 and interest; perfectly secure.

oct11 D. W. HOLLOWAY.

Women's Industrial Aid Association

EMPLOYMENT STORE,

No. 3 School-St., 2d Door from Tremont

PLAIN SEWING of all descriptions neatly executed.

A few Hand-Made Articles for sale at low prices; Richardson's Fine Linen, Fuel Domestic machine, Cambrick's Nansooks &c., &c.

Hamburg Edgings, Valenciennes Laces, Piqué, and other trimmings.

A full assortment of Machine and other Sewing Silks, best Pearl Buttons, Tapes, &c. &c.

Zephyr worsteds, Germantown worsteds, Fancy Articles, House linen and material for under clothing, furnished to order.

Orders for **Sewing Machine Work** executed without delay.

ELIZA N. JOHNSON,
Superintendent.

PLUMBING!

THE Subscribers having purchased the STOCK of Mr. JOHN O. WEAVER, Jr., and removed from their OLD STAND, Thames Street,

TO THE STORE,

formerly occupied by Mr. Weaver No. 6 Mill Street,

inform their old friends and patrons that they will attend to everything pertaining to the Plumbing Business, and all work warranted.

my19 McADAM & OPENSHAW.

LAWN MOWERS FOR TWENTY DOLLARS.

HILL'S ARCHIMEDES or the EXCELSIOR.

Your choice for Twenty Dollars, at

PINOR, ENGS & CO'S,

je6 101 & 123 Thames Street.

CLOTHING.

DUNLAP & CO.'S

CELEBRATED

Pearl Cassimere Hats

Very Knobby.

MACKINAW SAILOR HAT

The Most Desirable of the Season.

At J. H. COZZENS & SONS,

je9 132 Thames street.

LANGLEY & NORMAN,

DRAPERS & TAILORS,

jy5 104 & 106 Thames street.

GAUZE MERINO UNDER SHIRTS,

OF THE BEST MAKE AND AT VERY LOW PRICES!

A full line, just received by

je10 GOULD & SON.

ESTABLISHED 1830,

JOHN ALDERSON & CO.,

SUCCESSORS TO J. S. BARNETT,

No. 121 Thames St., Newport, R. I.,

MERCHANT TAILORS; DEALERS IN FOREIGN & DOMESTIC BROADCLOTHS, CASSIMERES, VESTINGS, &c. Also,

GENTS' FURNISHING GOODS.

Particular attention paid to the Cutting of Gents' and Boys' Clothing. my29

Spring Overcoats.

A FULL STOCK OF

SPRING OVERCOATS

THIS DAY RECEIVED AT

Seabury's.

mar10

HAIR TEA.

A lady writes: "About six months ago my hair was coming out so badly that at every dressing I used to get a handful, which, not wishing to throw away, I laid by in a box. I have two bottles of your Hair Tea, and now I do not get enough to tie the ends of my braids, and have to go to the box for a few hairs for that purpose. I think every lady ought to know what a remarkable Hair Preserver you make."

Dr. KENNEDY'S HAIR TEA, a complete Toilet Article to beautify and invigorate the hair, is sold by Druggists everywhere at $1.00 per bottle.

tmch27.E

CARPETS FOR THE PEOPLE.

Carpets for the People, *at popular low prices,* from the auction trade sales in New York the past week. Large lines of English Tapestries, Three Ply, Extra Superfines, Kidderminsters, Floor Oil Cloths, Matting, &c., with which our customers will be supplied at less than the market prices, at our new warehouse, 76, 78, 80 and 82 Friend Street, NEW ENGLAND CARPET COMPANY, Boston.

Summer Carpets. 1,206 rolls Straw Mattings, from the cargo auction sales in New York, comprising a large variety of styles, widths and qualities, for sale at much under the market rates, at our new warehouse, 76, 78, 80 and 82 Friend Street. NEW ENGLAND CARPET COMPANY, Boston.

Carpets at Low Prices. 1,000 rolls Floor Oil Cloths, of the beautiful enameled finish, for sale at manufacturer's prices at our new warehouse, 76, 78, 80 and 82 Friend Street, NEW ENGLAND CARPET COMPANY, Boston.

Carpets at Low Prices. 250 pieces of English Tapestries, from the auction trade sale of Wilmerding & Monnis, NEW ENGLAND CARPET COMPANY, Boston. jy7-1m-E

Carpets at Low Prices. Kidderminster Carpets for 62 cents per yard. 500 rolls from the auction trade sales just received by the NEW ENGLAND CARPET COMPANY, Boston. jy7-1m-E

MONEY CANNOT BUY IT!

FOR SIGHT IS PRICELESS!

But the Diamond Spectacles will Preserve It!

IF YOU VALUE YOUR EYESIGHT USE THESE **PERFECT LENSES,** Ground from Minute Crystal Pebbles, melted together, and derive their name "Diamond" on account of their **Hardness and Brilliancy.** They will last many years without change, and are warranted superior to all others. Manufactured by

J. E. SPENCER & CO., N. Y.

CAUTION.—None genuine unless stamped with our trade mark.

H. A. HEATH & CO.,

Jewelers and Opticians, are Sole Agents for NEWPORT, R. I.

From whom they can only be obtained. No Peddlers employed. my8

FLORAL WORK

IN EVERY VARIETY.

W. C. STRONG & CO.

No. 4 Beacon Street, Boston,

(near Tremont),

MONANTUM HILL

NURSERY AND GREENHOUSES,

BRIGHTON, MASS.

W. C. Strong,
W. H. Spooner,
L. Goodwin.

JAMES MINTON,
Floral Artist.

my30-6m

MONRO & CO.'S

Royal Imperial Cooper.

THE NEW ENGLISH BEVERAGE, highly recommended by eminent physicians, for invalids.

The Most Invigorating and Delicious Malt Liquor in Use.

For sale in packages of 6 dozen Pints and upwards, by

E. W. BARNFOW & SON,
Sole Agents.

je1-4m 93 Maiden Lane, New York.

CREIGHTON HOUSE,

245 & 247 TREMONT STREET,

BOSTON.

This is pleasantly situated near the Common, and within five minutes walk of Providence, Boston or Albany, and Old Colony Railroad Depots.

Horse Cars pass the House to all parts of the city.

BALCH & BICKNELL.

TRAVELERS DIRECTORY.

American Steamboat Company.

DAILY EXCURSIONS!

PROVIDENCE, ROCKY POINT, AND NEWPORT!

1871. Summer Arrangement, 1871.

On and after Thursday June 29th, The American Steamboat Co's Steamers **BAY QUEEN,** Capt. Samuel Allen, **CITY OF NEWPORT,** Capt. Geo. H. Kelley, **WILLY FISHER,** Capt. L. S. Sutton, will run daily, until further notice, (Sundays excepted,) as follows, viz:

Will Leave Providence for Rocky Point,

9.00 | The Bay Queen at 9.00 A. M.
10.00 | The City of Newport, at 10.00 A. M.
12.00 | The Winthrop, at 12.00 M.
2.00 | The Bay Queen, at 2.00 P. M.
2.30 | The City of Newport, at 2.30 P. M.
6.00 | The City of Newport, at 6.00 P. M.

Will Leave Providence for Newport,

9.00 | The Bay Queen, at 9.00 A. M.
10.00 | The City of Newport, at 10.00 A. M.
2.00 | The Bay Queen, at 2.00 P. M.
6.00 | The City of Newport, at 6.00 P. M.

Will Leave Rocky Point for Providence.

8.00 | The City of Newport, at 8.00 A. M.
12.30 | The Bay Queen, at 12.30 P. M.
1.30 | The Winthrop, at 1.30 P. M.
2.00 | The City of Newport, at 2.00 P. M.
4.30 | The City of Newport, at 4.30 P. M.
5.30 | The Bay Queen, at 5.30 P. M.

Will Leave Newport for Providence,

7.00 | The City of Newport, at 7.00 A. M.
11.30 | The Bay Queen, at 11.30 A. M.
1.10 | The City of Newport, at 1.00 P. M.
4.30 | The Bay Queen, at 4.30 P. M.

EXCURSION TICKETS,

Providence to Rocky Point and back same day, 40 cts
Providence to Newport and back same day, ...75 cts
Newport to Rocky Point and back same day, ...40 cts
Excursion Tickets for Children to Newport and back, ... 50 cts

REGULAR FARES.

Providence to Newport ..... 50 cents.
Children under 4 [illegible] 12 years of age 25 cents.
Providence to Rocky Point, 25 cents. No half price.
Newport to Rocky Point, 25 cents. No half price.

Excursion Tickets sold on the afternoon boats, SATURDAYS, will be good to return the following Monday.

N. B.—Sabbath Schools, Societies, Military organizations, &c., to make Excursions down the Bay, can make satisfactory arrangements by applying to

P. MAURIAN, Sup't.

je23 At the Office on Steamboat Wharf.

Old Colony and Newport Railway.

ON AND AFTER MONDAY, July 10, 1871, TRAINS WILL RUN AS FOLLOWS:

Trains Leave Newport for Boston 7.20, 10.30 a. m., & 3.10 p. m.

For Portsmouth Grove 7.20, 10.30 a. m., 3.10 & 4 p. m.
For Bristol Ferry, 7.20 10.30 a. m., 3.10 and 4 p. m.
For Tiverton, 7.20, 10.30 a. m., 3.10 and 4 p. m.
For Fall River